

# ORAC | LUXXUS



**ARCHI**  
**PROFILES**

Unit 28/34-36 Ralph St  
Alexandria NSW 2015

PO Box 961  
Potts Point NSW 1335

T: 61.2.9700 7222

F: 61.2.9700 9222

M: 61 (0)406 95 25 03

[info@archiprofiles.com.au](mailto:info@archiprofiles.com.au)

[www.archiprofiles.com.au](http://www.archiprofiles.com.au)

**ORAC**<sup>®</sup>  
**DECOR**



# ORAC | LUXXUS

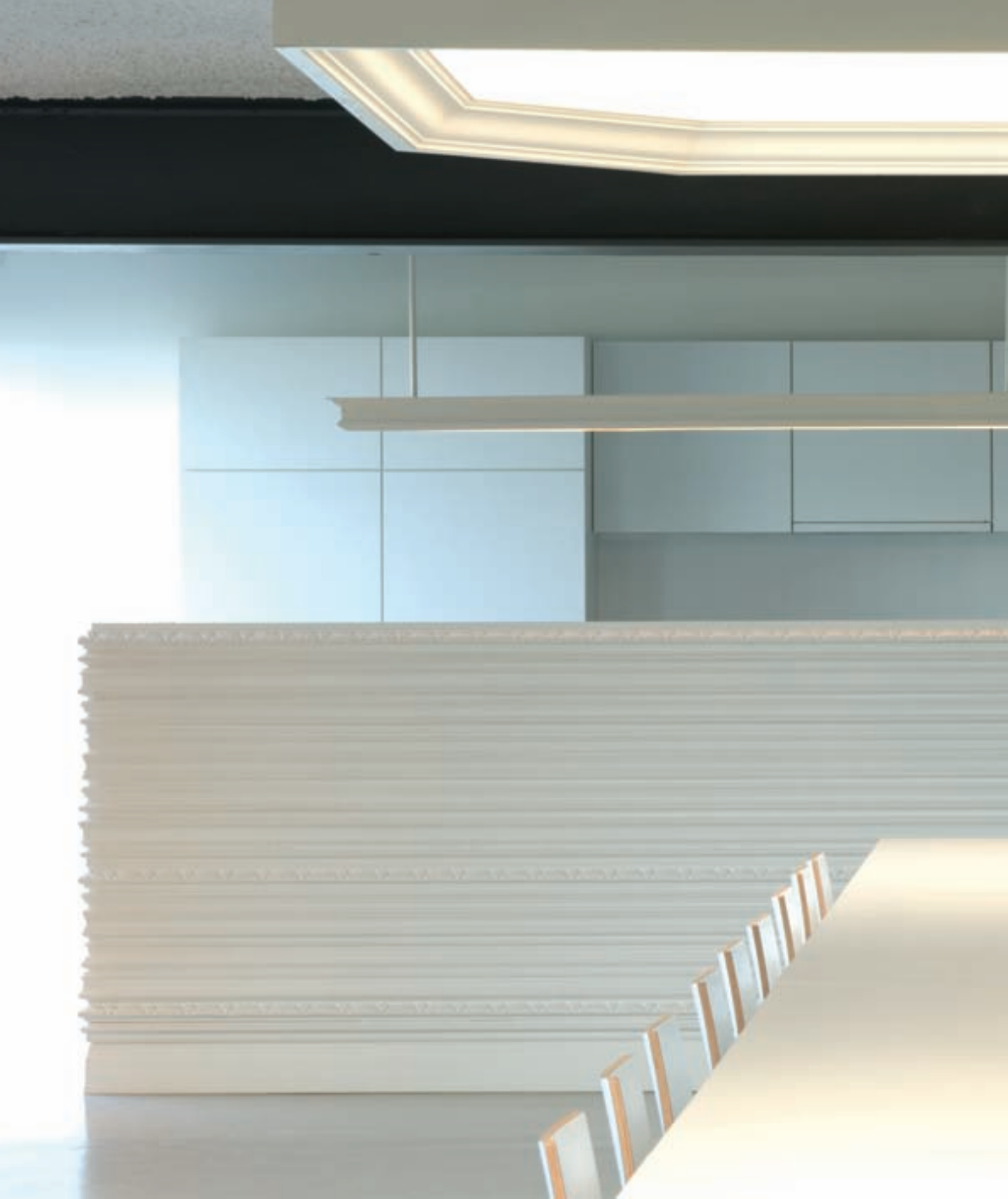





## **ORAC DECOR®, a brand that's growing**

ORAC DECOR®'s current ambition? To keep on surprising you with decorative products that stand out in their quality, their innovation and their technology. With around 35 years of professional knowhow, we are naturally that little bit ahead. Today ORAC DECOR® has grown into a trendsetting European brand for synthetic architectural profiles and accessories.

But as a well-established brand we have a reputation to keep up - and so we keep on, single-mindedly looking for new ideas, new technologies and new designs in order to offer both the professional craftsman and the amateur decorator solutions that are at once functional and decorative. Solutions with a fanciful inspiration, but which always manage to match comfort with user friendliness, quality with reliability and tradition with innovation.

To grow further, we always start out with a market-oriented approach. Quite simply, what is going on in the ORAC community, our global network of professional installers, painters, architects, designers and admirers?

Let's face it, ORAC DECOR® lives off continuous innovation - off daring designs, ingenious technologies and creative solutions. Thus we have transformed our limited but innovative range of the seventies into a characterful offering that is both wide-ranging and comprehensive. In this ORAC Luxxus plays an important role as a premium brand for luxury creative profiles and decorative accessories. Over to you to discover this exclusive range...

## **ORAC DECOR®, eine Marke, die wächst**

Das Bestreben von ORAC DECOR® heute? Sie weiterhin zu überraschen. Mit Dekorationsprodukten, die herausragen. Sowohl was die Qualität als auch was die Innovation und Technologie anbelangt. Mit über 35 Jahren fachmännischer Erfahrung haben wir natürlich einen kleinen Vorsprung. ORAC DECOR® hat sich heute zu einer führenden europäischen Marke für architektonische Kunststoffprofile und Zubehörteile entwickelt.

Aber als renommierte Marke haben wir einen Ruf zu verteidigen. Und deshalb suchen wir weiter nach neuen Ideen, neuen Technologien und neuen Designs, um sowohl dem professionellen Fachmann als auch dem Interieurinteressierten zweckmäßige und dekorative Lösungen anzubieten. Lösungen, die spielerisch inspirieren und Komfort mit Benutzerfreundlichkeit, Qualität mit Zuverlässigkeit, Tradition mit Modernisierung in Einklang bringen können.

Um uns weiter zu entwickeln, gehen wir stets von einem marktorientierten Ansatz aus. Was beschäftigt die ORAC-Community, unser weltweites Netz professioneller Installateure, Maler, Architekten, Designer und Fans?

ORAC DECOR® lebt nun einmal von ständiger Erneuerung. Von gewagten Designs, einfallsreichen Technologien und kreativen Lösungen. So haben wir heute unser beschränktes, aber innovatives Programm der siebziger Jahre in ein ebenso breites wie komplettes stimmungsvolles Angebot übertragen. Darin spielt ORAC Luxxus eine wichtige Rolle als Premiummarke luxuriöser kreativer Profile und dekorativer Zubehörteile. Nun liegt es an Ihnen, dieses exklusive Programm zu entdecken ...



**Guy Tailieu**

# ORAC | LUXXUS

## **ORAC LUXXUS, as exclusive as it's creative**

ORAC Luzzus occupies an exclusive position within the overall ORAC DECOR® brand, as it contains a unique selection of luxury creative profiles and decorative accessories. A complete range to provide a total concept with real style - from cornices and panel mouldings, skirting-boards and wainscoting to lighting systems and door furniture, all with that little extra something.

The different mouldings are united in their strong visual impact, which means they help set the tone of your interior with their striking looks and contours or their conspicuous dimensions. In short, the ideal way to put that out-of-the-ordinary finishing touch to your decor. For convenience sake this inspired collection is divided into four styles - country living, contemporary, traditional style and royal chic. And what is more, we are continually adding innovative ideas and creations from top designers.

It's not just its remarkable design but also its impeccable quality that makes ORAC Luzzus so special. The mouldings are made from top quality plastics such as Purotouch® (high-grade polyurethane) and Duropolymer® (a high-density polymer) - materials of well-proven quality that also allow easy fitting.

## **ORAC LUXXUS, ebenso exklusiv wie kreativ**

Innerhalb der übergeordneten Marke ORAC DECOR® nimmt ORAC Luzzus einen exklusiven Platz ein. Das Programm enthält ein einzigartiges Angebot luxuriöser kreativer Profile und dekorativer Zubehörteile. Ein komplettes Programm für ein stilvolles Gesamtkonzept: von Eck- und Wandleisten über Sockelleisten bis hin zu Beleuchtungssystemen und Türdekorationen, jeweils mit dem gewissen Etwas.

Die verschiedenen Zierleisten haben alle eine stark visuelle Wirkung. Sie bestimmen die Atmosphäre im Haus mit ihrem auffallenden Look, ihrem Relief oder ihrer bemerkenswerten Größe. Kurzum, ideal, um einem Interieur einen nicht alltäglichen Finishing Touch zu geben. Die inspirationsreiche Kollektion wurde der Einfachheit halber in vier Stile eingeteilt: Country Living, Contemporary, Traditional Style und Royal Chic. Die vollständige Reihe wird darüber hinaus kontinuierlich um erneuernde Ideen und Kreationen von Spitzendesignern ergänzt.

Nicht nur ein außergewöhnliches Design, sondern auch eine makellose Qualität kennzeichnet ORAC Luzzus. Die Zierleisten werden aus Qualitätskunststoffen wie Purotouch® (hochwertiges Polyurethan) und Duropolymer® (ein Polymer mit hoher Dichte) hergestellt. Dieses Material hat seine Qualität bewiesen und erlaubt eine reibungslose Anbringung.

contents  
Inhaltsangabe

011.  
STYLE GUIDE  
STYLE GUIDE



078.  
PRODUCTS  
PRODUKTE



135.  
TECHNICAL INFO  
TECHNISCHE INFO



# ORAC | LUXXUS

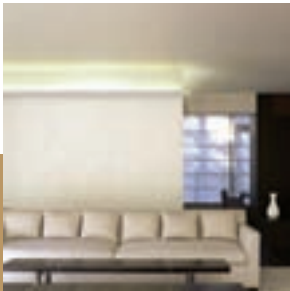

CONTEMPORARY

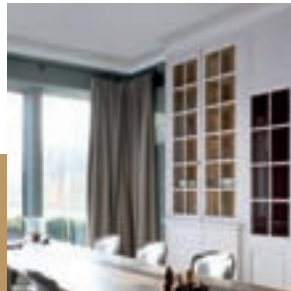

COUNTRY STYLE

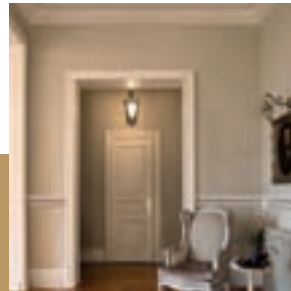

CLASSIC LIVING

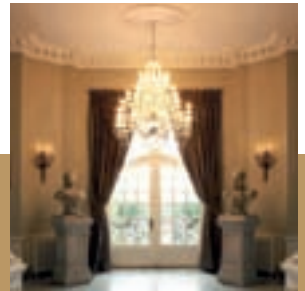

ROYAL CHIC



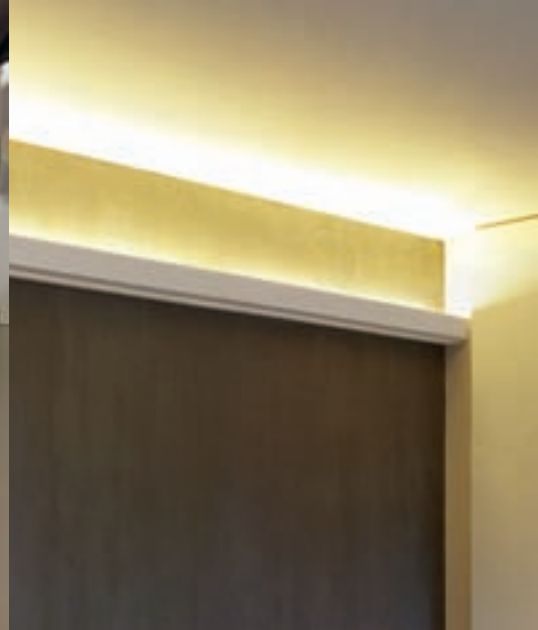

contemporary

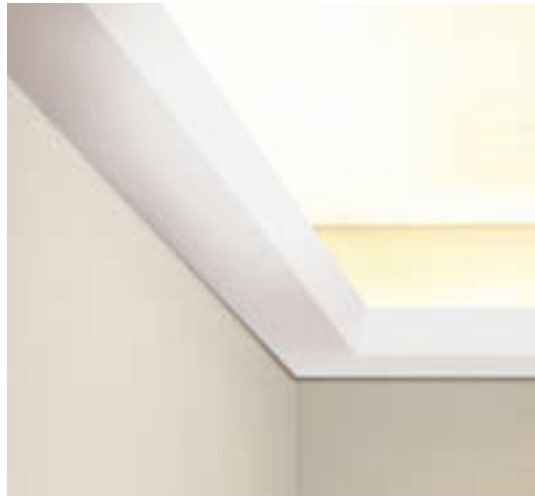

LIGHTING  
BELEUCHTUNG  
C357









LIGHTING  
BELEUCHTUNG  
C358

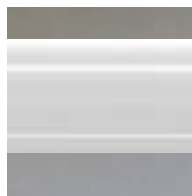

SKIRTING  
SOCKELLEISTE  
SX104

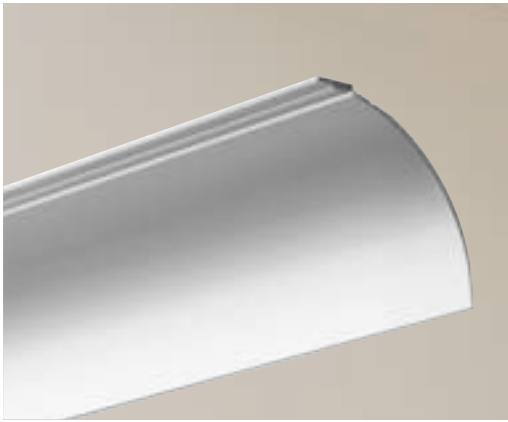

PANEL MOULDING  
WAND- UND  
FRIESLEISTE

P9900

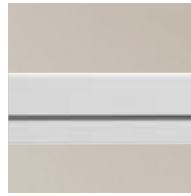

CORNICE MOULDING  
ECKLEISTE

C990



SKIRTING  
SOCKELLEISTE

SX118

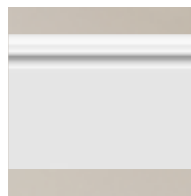





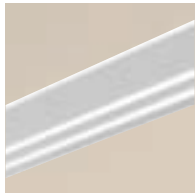

CORNICE MOULDING  
ECKLEISTE  
C353

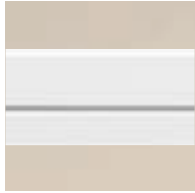

SKIRTING  
SOCKELLEISTE  
P5051



CORNICE MOULDING  
ECKLEISTE  
C356

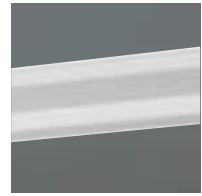

LIGHTING  
BELEUCHTUNG  
L600-001

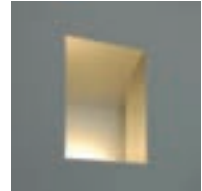

SKIRTING  
SOCKELLEISTE  
SX104









LIGHTING  
BELEUCHTUNG  
C352





country style

CORNICE MOULDING  
ECKLEISTE

C990



SKIRTING  
SOCKELLEISTE

SX118







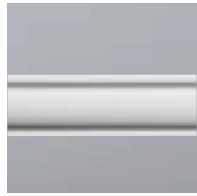

PANEL MOULDING  
WAND- UND  
FRIESLEISTE  
P9901

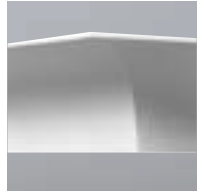

CORNICE  
MOULDING  
ECKLEISTE  
C990

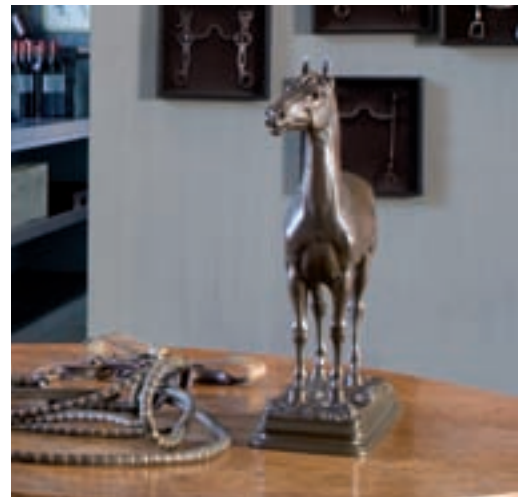
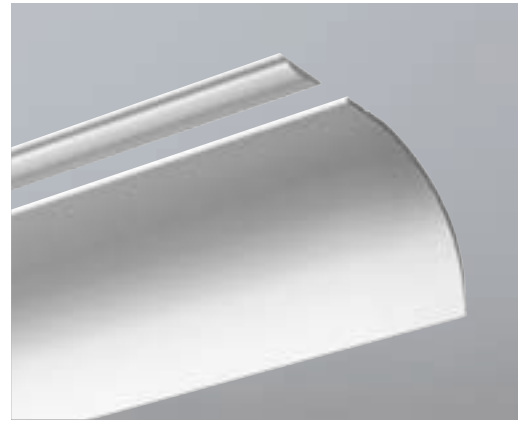

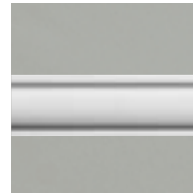
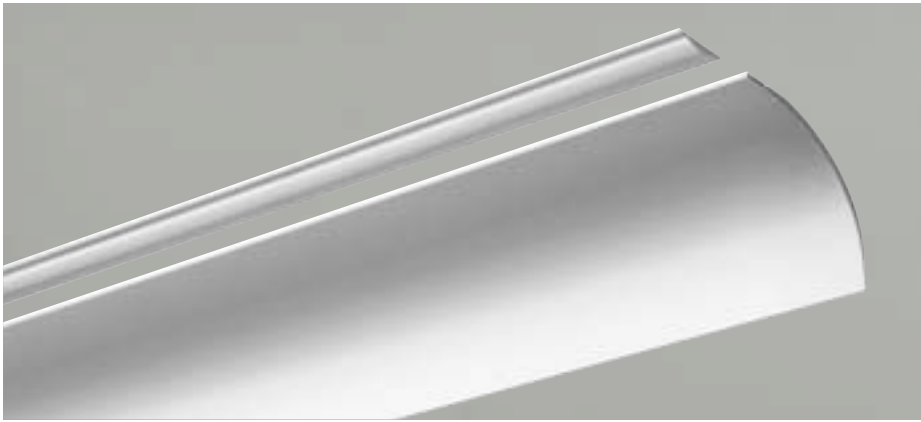

PANEL MOULDING  
WAND- UND  
FRIESLEISTE

P9901

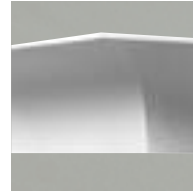

CORNICE  
MOULDING  
ECKLEISTE

C990



SKIRTING  
SOCKELLEISTE

SX156







PANEL MOULDING  
WAND- UND  
FRIESLEISTE  
P9900



CORNICE  
MOULDING  
ECKLEISTE  
C990



SKIRTING  
SOCKELLEISTE  
SX156

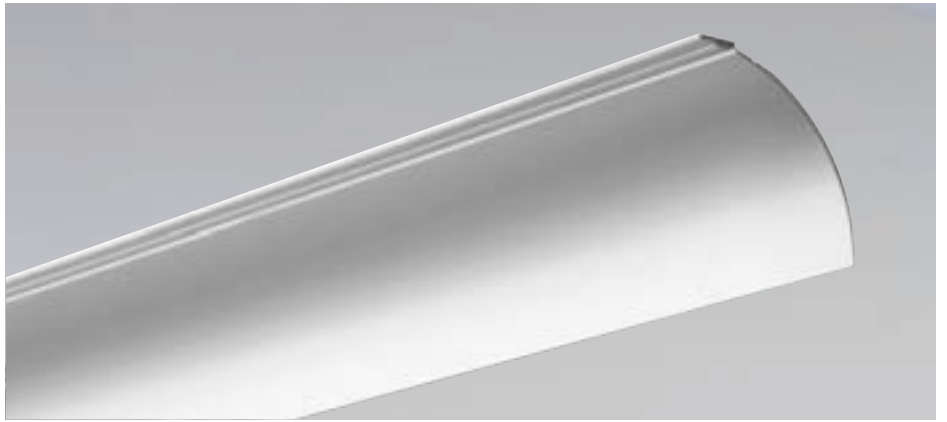



BYBLOS  
BYBLOS  
M9010 L/R



BYBLOS  
BYBLOS  
M9010 A



BYBLOS  
BYBLOS  
M9010 B



PANEL MOULDING  
WAND- UND  
FRIESLEISTE  
P9010



PANEL MOULDING  
WAND- UND  
FRIESLEISTE  
P8030



PANELLING  
PANEEL  
D503



SKIRTING  
SOCKELLEISTE  
SX 156

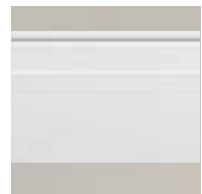







PANEL MOULDING  
WAND- UND  
FRIESLEISTE

P8040

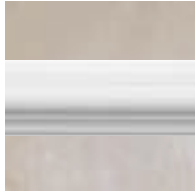

PANEL MOULDING  
WAND- UND  
FRIESLEISTE

P4020



PANEL MOULDING  
WAND- UND  
FRIESLEISTE

P4020 A



DOOR FRAME  
TÜRUMRANDUNG

P9010



DOOR FRAME  
TÜRUMRANDUNG

D300



PANELLING  
PANEEL

D503



PANELLING  
PANEEL

D504

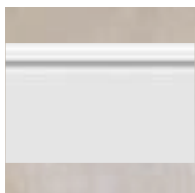

SKIRTING  
SOCKELLEISTE

SX118





classic living





CORNICE  
MOULDING  
ECKLEISTE  
C335



CORNICE  
MOULDING  
ECKLEISTE

C335



PANEL MOULDING  
WAND- UND  
FRIESLEISTE

P8050

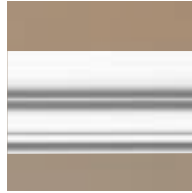

SKIRTING  
SOCKELLEISTE

SX155

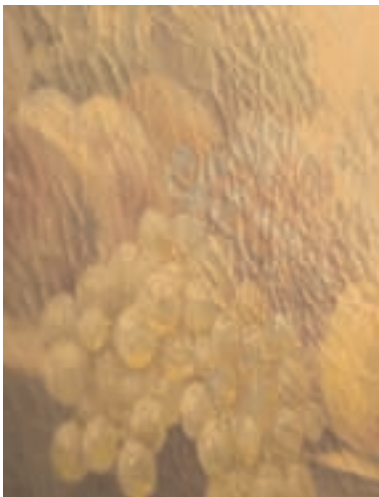
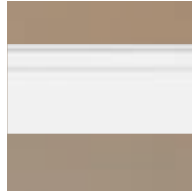







CORNICE  
MOULDING  
ECKLEISTE

C334



CEILING ROSE  
ROSETTE

R17



SKIRTING  
SOCKELLEISTE

SX156



CORNICE  
MOULDING  
ECKLEISTE

C333



CEILING ROSE  
ROSETTE

R74







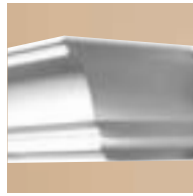

CORNICE  
MOULDING  
ECKLEISTE

C336



PANEL MOULDING  
WAND- UND  
FRIESLEISTE

P8050



SKIRTING  
SOCKELLEISTE

SX156

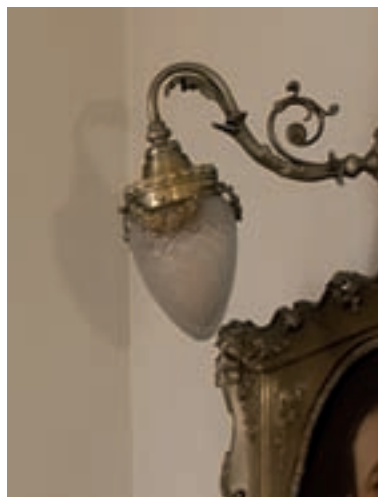

CORNICE  
MOULDING  
ECKLEISTE

C332









CORNICE  
MOULDING  
ECKLEISTE  
C217



PANEL MOULDING  
WAND- UND  
FRIESLEISTE  
P8030



CORNICE  
MOULDING  
ECKLEISTE

C217



SKIRTING  
SOCKELLEISTE

SX118





PANEL MOULDING  
WAND- UND  
FRIESLEISTE

P7070 F



CORNICE  
MOULDING  
ECKLEISTE

C240 F



CEILING ROSE  
ROSETTE

R40



PANEL MOULDING  
WAND- UND  
FRIESLEISTE

P4020 F



SKIRTING  
SOCKELLEISTE

SX118 F

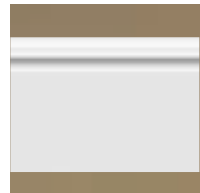







royal chic



CORNICE  
MOULDING  
ECKLEISTE  
C307/C307A



CEILING ROSE  
ROSETTE  
R52



CAPITAL  
KAPITELL  
K1142



COLUMN  
SCHAFT  
K1102



SOCLE  
SOCKEL  
K1152









CORNICE  
MOULDING  
ECKLEISTE

C217



CEILING ROSE  
ROSETTE

R64

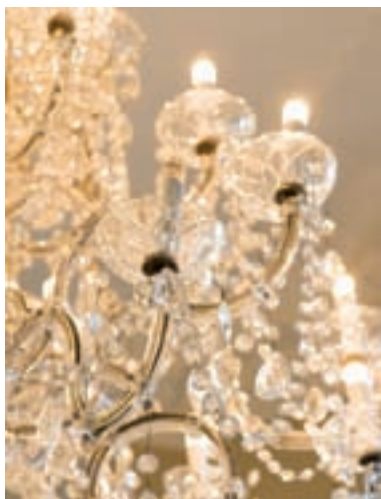



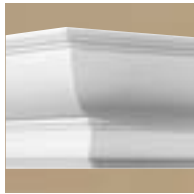

CORNICE  
MOULDING  
ECKLEISTE  
C901



PANEL MOULDING  
WAND- UND  
FRIESLEISTE  
3X P4020



PANEL MOULDING  
WAND- UND  
FRIESLEISTE  
P7020



DECORATIVE  
ELEMENT  
ZIERELEMENT  
G40/G41



CORNICE  
MOULDING  
ECKLEISTE

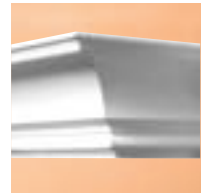

C336

CEILING ROSE  
ROSETTE



R64

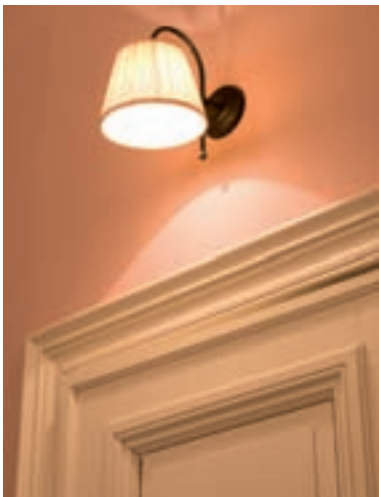





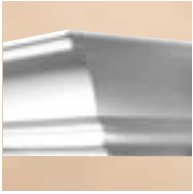

CORNICE  
MOULDING  
ECKLEISTE  
C336

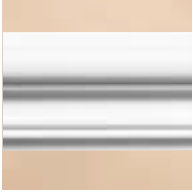

PANEL MOULDING  
WAND- UND  
FRIESLEISTE  
P8050



PANEL MOULDING  
WAND- UND  
FRIESLEISTE  
P8020



SKIRTING  
SOCKELLEISTE  
SX156



CORNICE  
MOULDING  
ECKLEISTE  
C217/C217F



SKIRTING  
SOCKELLEISTE  
SX118/SX118F









PANEL MOULDING  
WAND- UND  
FRIESLEISTE  
P4020

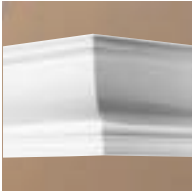

CORNICE  
MOULDING  
ECKLEISTE  
C900

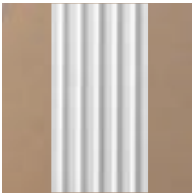

PILASTER  
PILASTER  
K200



PANELLING  
PANEEL  
D320



PANELLING  
PANEEL  
D507



PANEL MOULDING  
WAND- UND  
FRIESLEISTE  
P7030

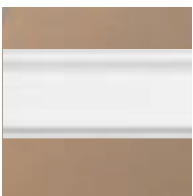

PANEL MOULDING  
WAND- UND  
FRIESLEISTE  
DX121

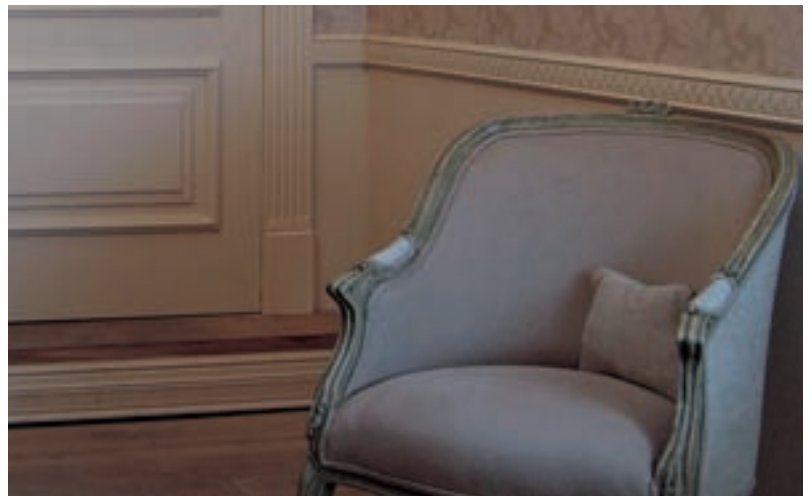

CORNICE  
MOULDING  
ECKLEISTE



C422







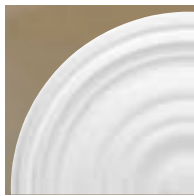

CEILING ROSE  
ROSETTE  
R09



CORNICE  
MOULDING  
ECKLEISTE  
C307/C307A

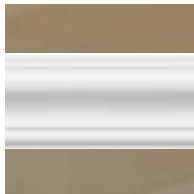

PANEL MOULDING  
WAND- UND  
FRIESLEISTE  
P8020

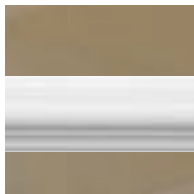

PANEL MOULDING  
WAND- UND  
FRIESLEISTE  
P8030



CORNER ELEMENTS  
ECKELEMENTE  
P21



PANELLING  
PANEEL  
D503/D504



CAPITAL  
KAPITELL  
K201

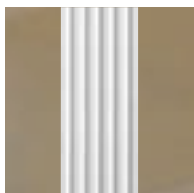

PILASTER  
PILASTER  
K200

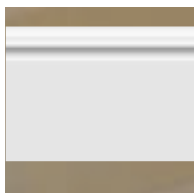

SKIRTING  
SOCKELLEISTE  
SX118



overview product groups  
Produktgruppen

080.  
CORNICE MOULDINGS  
ECKLEISTEN



092.  
PANEL MOULDINGS  
WAND- UND FRIESLEISTEN



096.  
SKIRTING  
SOCKELLEISTEN



098.  
ORAC FLEX  
ORAC FLEX



100.  
BYBLOS  
BYBLOS



DOOR FRAMES  
TÜRUMRANDUNGEN  
102.



PANELLING  
PANEELE  
104.



PEDIMENTS  
PEDIMENTE  
108.



CEILING ROSES  
ROSETTEN  
110.

114.  
CEILING ORNAMENTS  
DECKENZIERELEMENTE



116.  
SHELVES AND CORBELS  
WANDBORDS UND KONSOLEN



117.  
DECORATIVE MANTEL PIECES  
DEKORATIVE KAMINE



118.  
NICHES & DECO ELEMENTS  
NISCHEN & ZIERELEMENTE



PILASTERS  
PILASTER  
120.



COLUMNS  
SÄULEN  
122.



LIGHTING  
BELEUCHTUNG  
127.



TECHNICAL INFO  
TECHNISCHE INFO  
135.

**ORAC XTERIO:** Corbels, brackets and dentils for exterior applications: info and prices on demand.

**ORAC XTERIO:** Konsolen für die Außeninstallation. Info und Preise auf Anfrage.

plain  
glatt

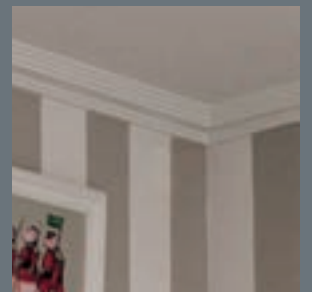
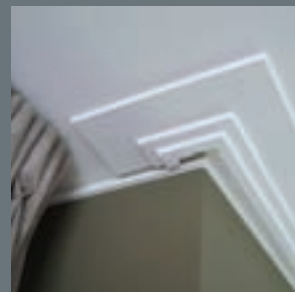
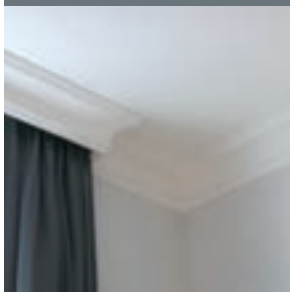
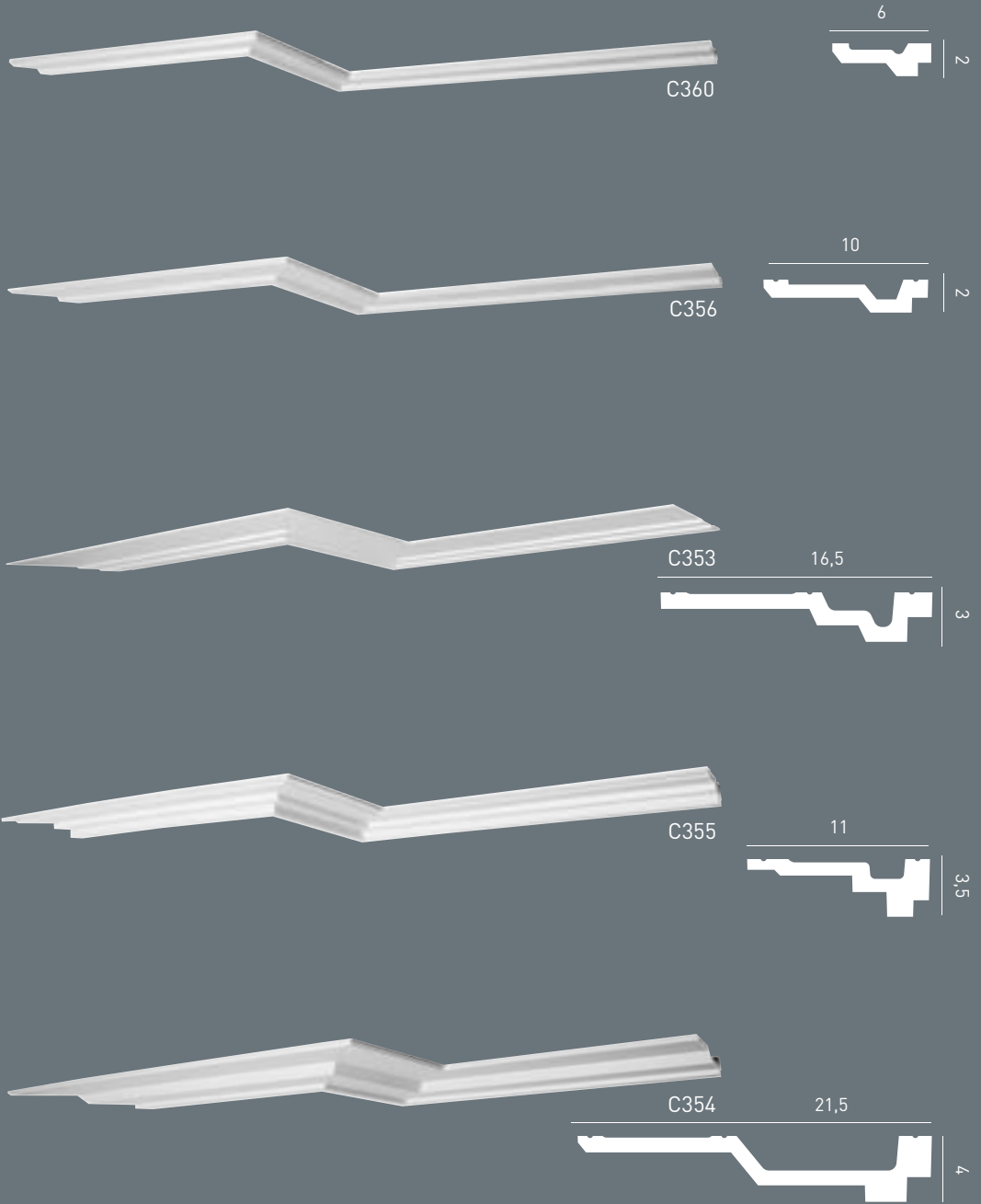

C217

C354

C353

C400

CORNICE MOULDINGS  
ECKLEISTEN

L: 200cm

DESIGNED BY: J. VERGRACHT: C353, C354, C355, C356, C360

© REGISTERED DESIGN: C356, C353, C355, C354



C250/C250F



C230/C230F

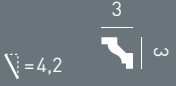

C260/C260F



C305/C305F



+C212 +C213 +C321 +C211



C215/C215F

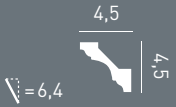

C322/C322F



C602/C602F



ref + F = available in flex, see page 98.

ref + F = in flexiblen Material erhältlich, siehe Seite 98.



plain  
glatt

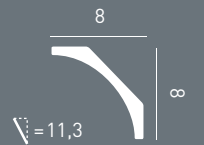
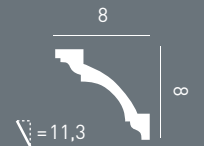
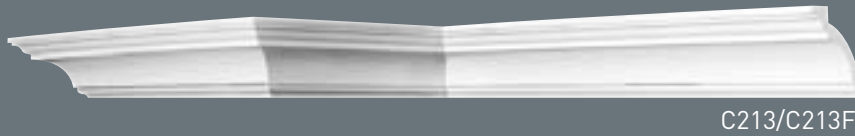
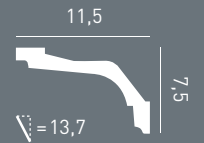
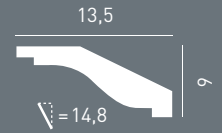
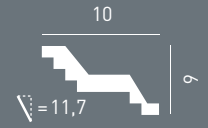

CORNICE MOULDINGS  
ECKLEISTEN

L: 200cm



C321/C321F

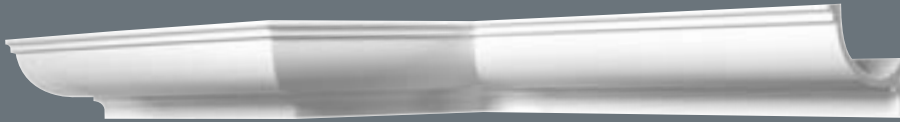
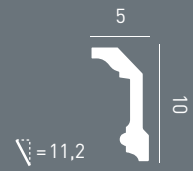

\*C902/C902F

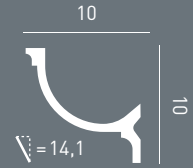

C217/C217F

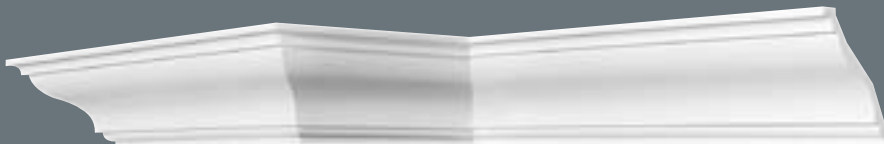
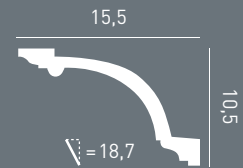

C333/C333F

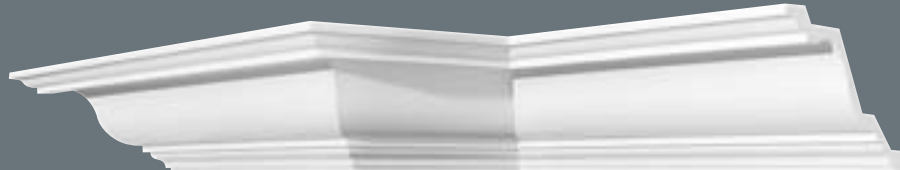
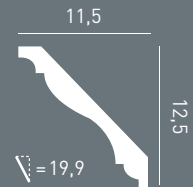

C334/C334F

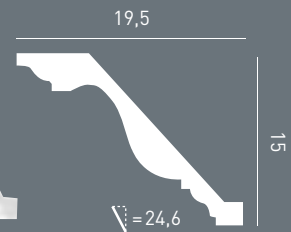

ref + F = available in flex, see page 98.  
\* See indirect lighting, page 127.

ref + F = in flexiblem Material erhältlich, siehe Seite 98.  
\* Siehe indirekte Beleuchtung, Seite 127.



plain  
glatt



\*C901/C901F

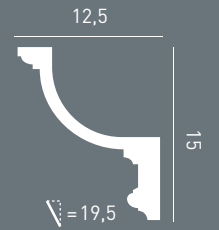

C217/C217F

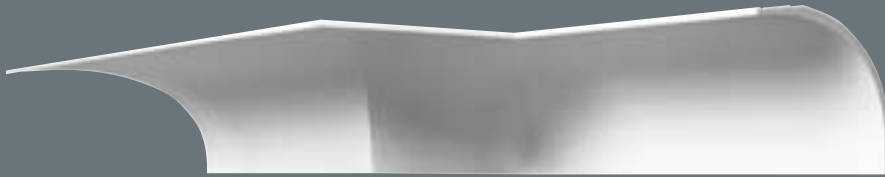
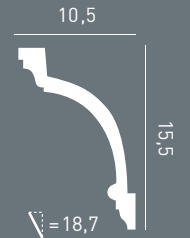

**NEW** C990

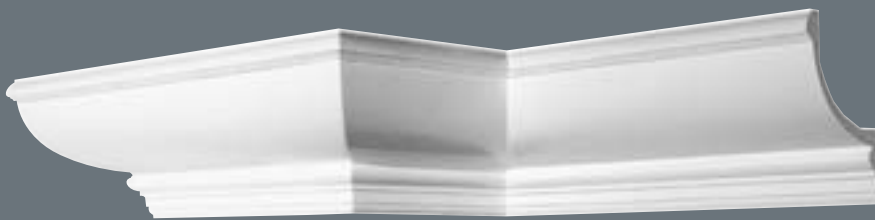
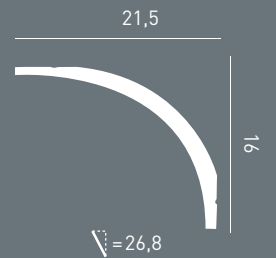

\*C900

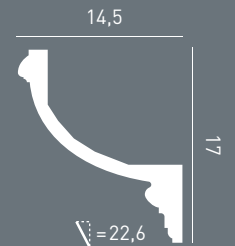

C300

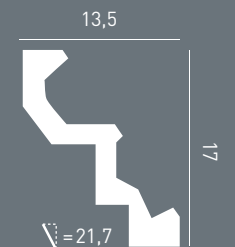

CORNICE MOULDINGS  
ECKLEISTEN

L: 200cm

ref + F = available in flex, see page 98.  
\* See indirect lighting, page 130.

ref + F = in flexiblen Material erhältlich, siehe Seite 98.  
\* Siehe indirekte Beleuchtung, Seite 130.

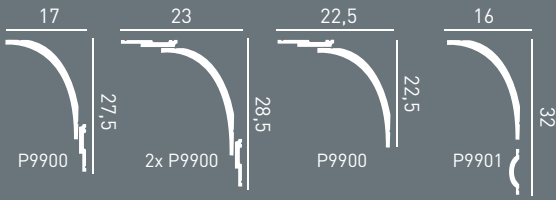
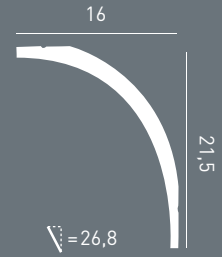
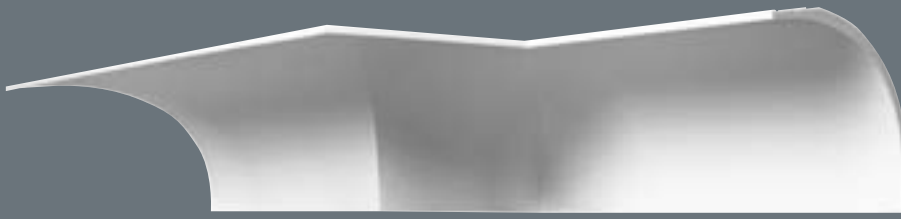

**NEW** C990

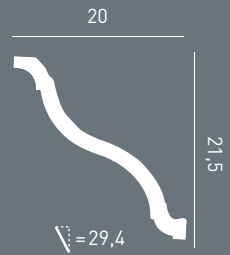

**NEW** C335



C332

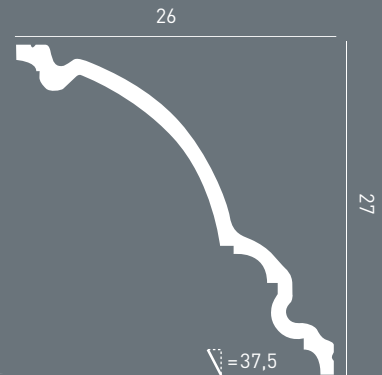
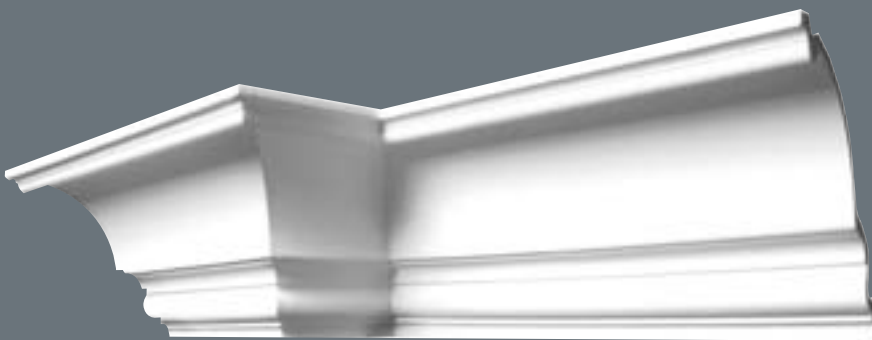

**NEW** C336

DESIGNED BY: X. DONCK: C335, C990, P9900, P9901

® REGISTERED DESIGN: C990, P9900, C335, C336, P9901



ornamented  
mit Ornamentik



C214/C214F



C212/C212F

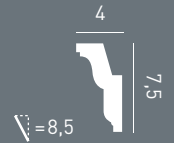

C402/C402F

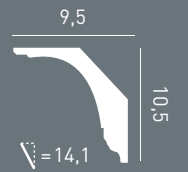

C216/C216F

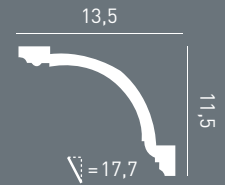

C201/C201F

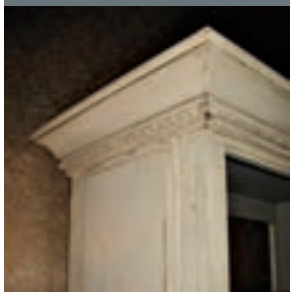
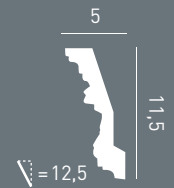

C301

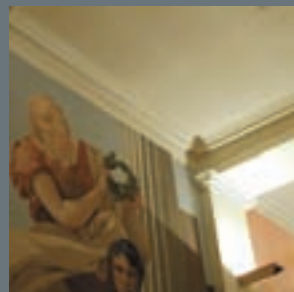

C422, C211

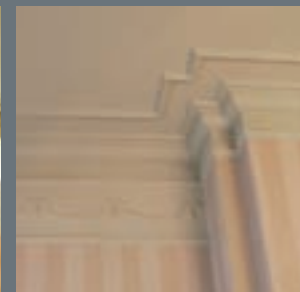

2x P4020 + C901 + P7020

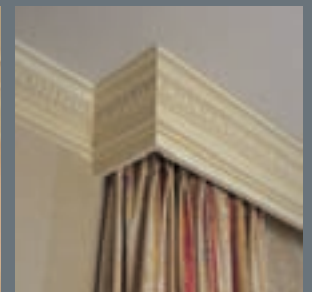

C302

CORNICE MOULDINGS  
ECKLEISTEN

L: 200cm

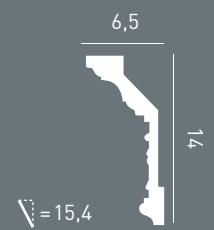
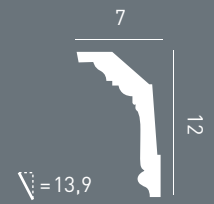
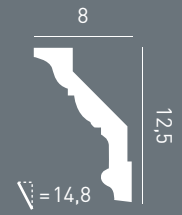
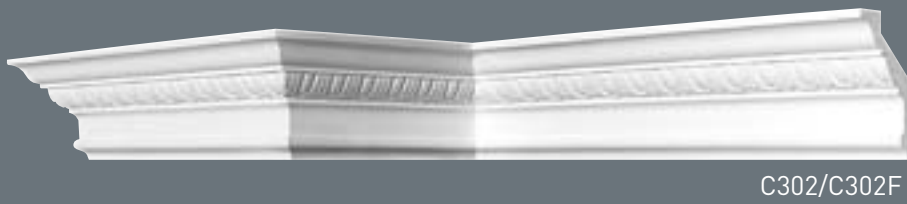
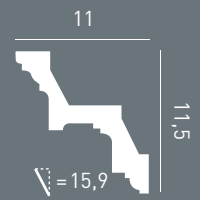

ref + F = available in flex, see page 98.

ref + F = in flexiblen Material erhältlich, siehe Seite 98.



ornamented  
mit Ornamentik



C218/C218F

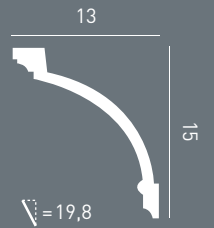

C422

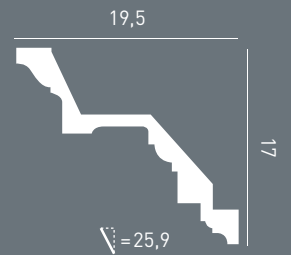

C301/C301F

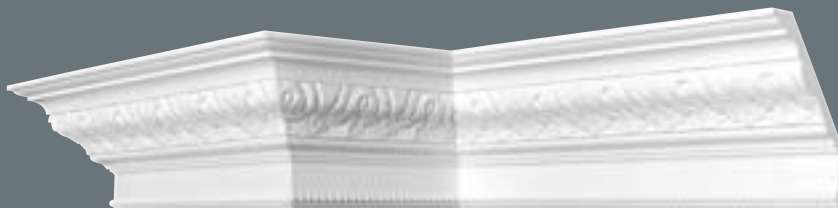
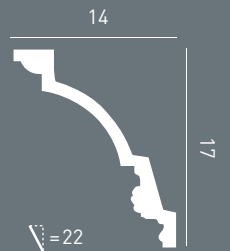

C219

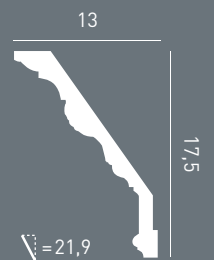

CORNICE MOULDINGS  
ECKLEISTEN

L: 200cm

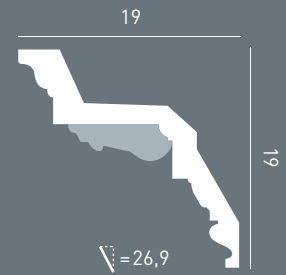
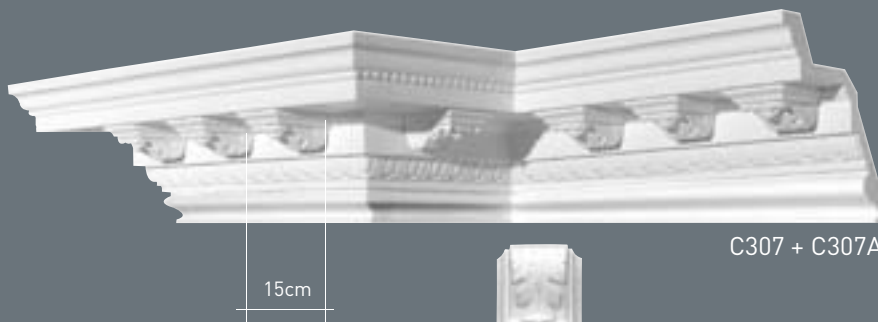
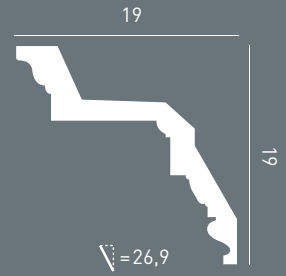
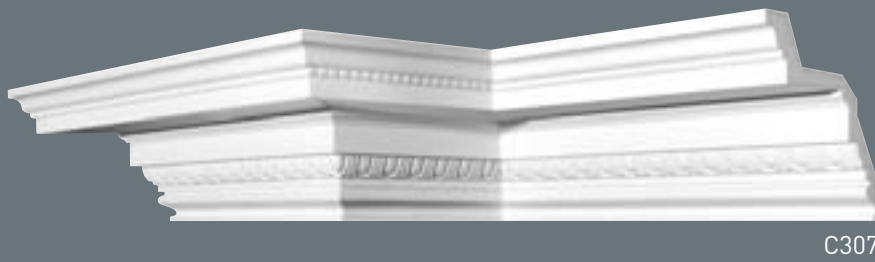

C307A  
7,5 x 9,5 x 4cm

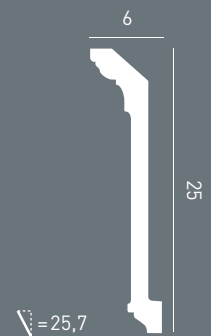

ref + F = available in flex, see page 98.

ref + F = in flexiblen Material erhältlich, siehe Seite 98.



plain  
glatt



P9050/P9050F



P5021/P5021F



P8030/P8030F



P4020/P4020F



P9040/P9040F



P8020/P8020F



**NEW**

P9901/P9901F

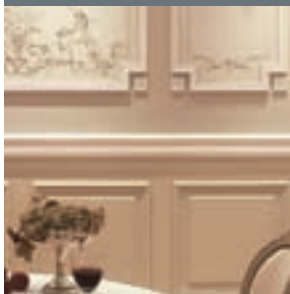

P8040, P21

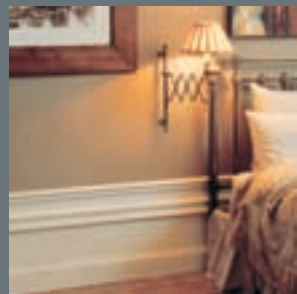

P8020, P8040

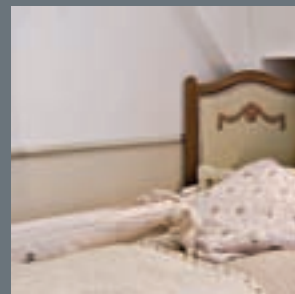

P2020

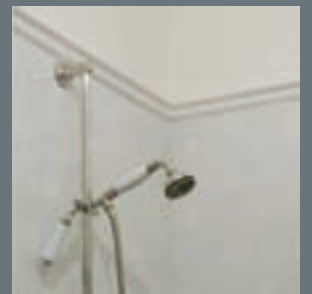

P8020

PANEL MOULDINGS  
WAND- UND FRIESLEISTEN

L: 200cm

DESIGNED BY: X. DONCK: P9900, P9901

DESIGNED BY: J. VERGRACHT: P5051

© REGISTERED DESIGN: P9901/P9901F, P9900/P9900F, P5051

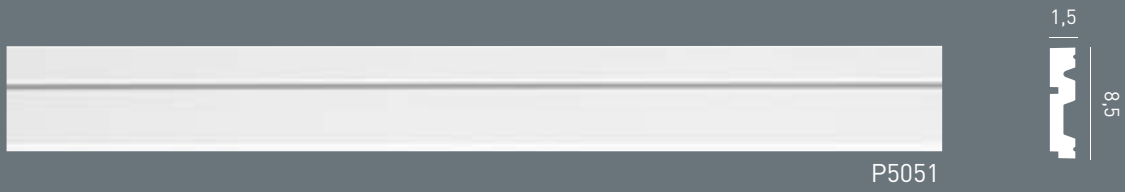
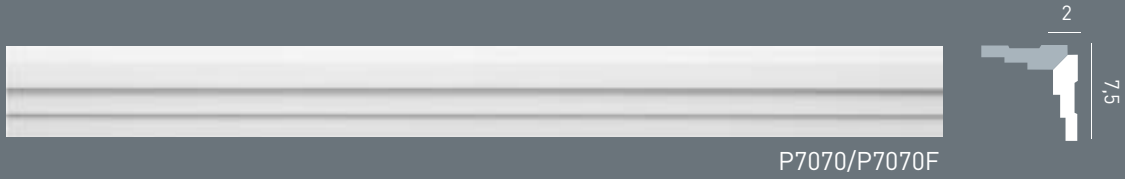

ref + F = available in flex, see page 98.

ref + F = in flexiblen Material erhältlich, siehe Seite 98.



plain  
glatt



P9020/P9020F

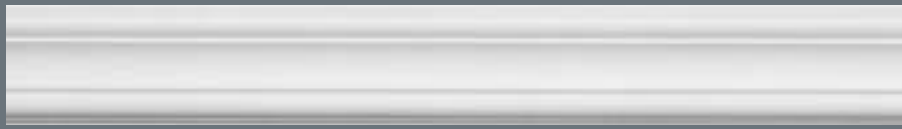

P8040/P8040F



**NEW**

P8050/P8050F

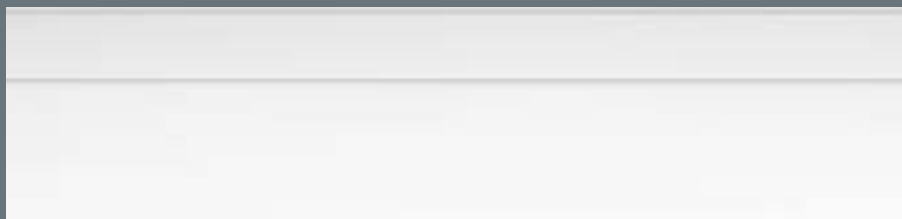

P5050

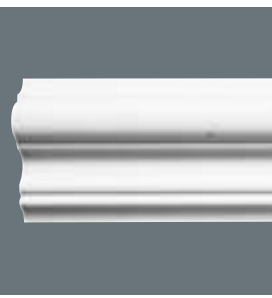

PANEL MOULDINGS  
WAND- UND FRIESLEISTEN

L: 200cm

DESIGNED BY: X. DONCK: P8050

DESIGNED BY: J. VERGRACHT: P5050

© REGISTERED DESIGN: P5050, P8050/P8050F

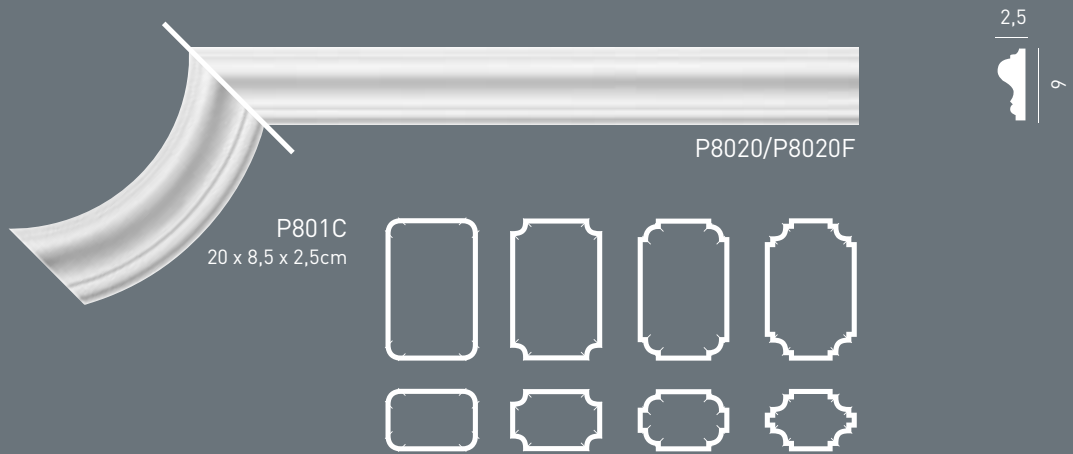
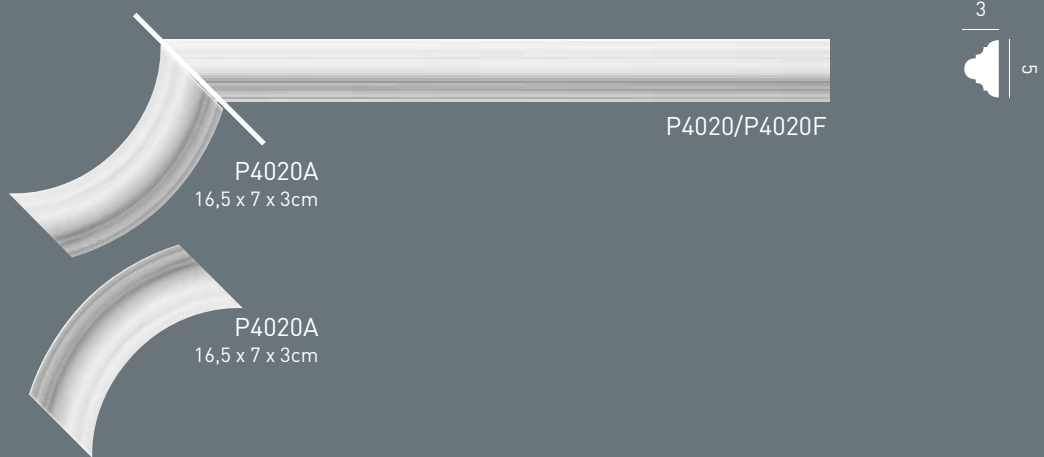
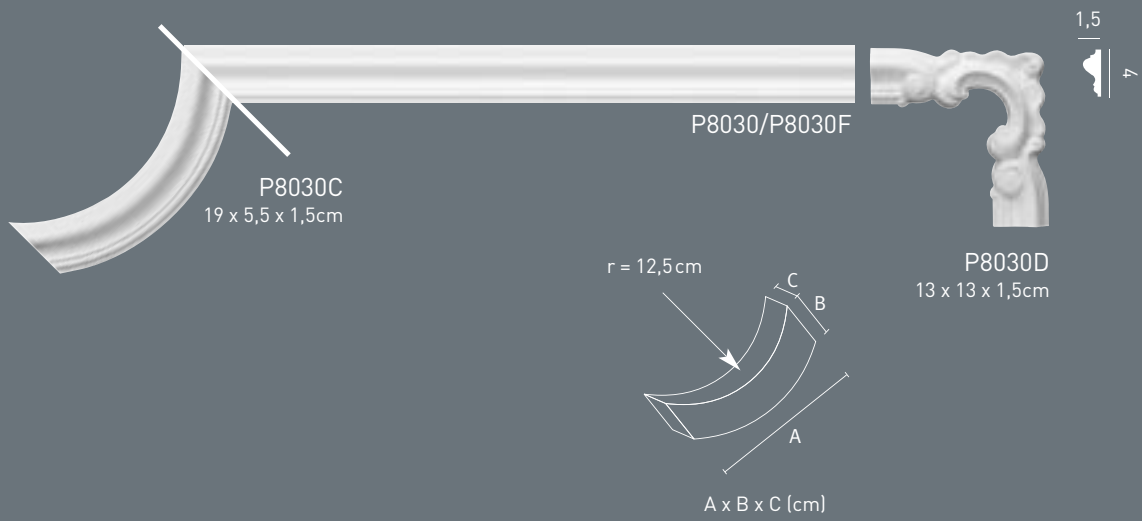

ref + F = available in flex, see page 98.

ref + F = in flexiblen Material erhältlich, siehe Seite 98.



ornamented  
mit Ornamentik



P2020/P2020F



P1020/P1020F



P7050/P7050F



P3020/P3020F



P6020/P6020F



P7060/P7060F



P7040/P7040F



P7030/P7030F

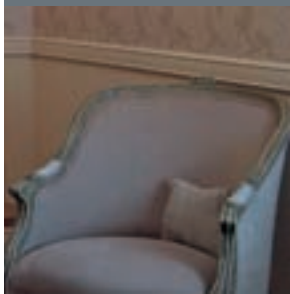

P7030

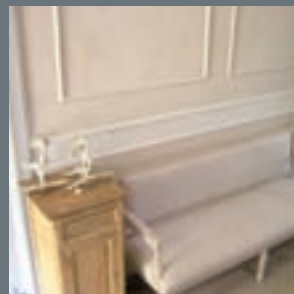

P7080



P7060

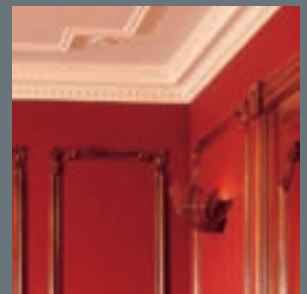

P8030(D), P4020, P20



PANEL MOULDINGS  
WAND- UND FRIESLEISTEN

L: 200cm



P7010/P7010F



P7020/P7020F



P7080



P21  
6,5 x 6,5 x 1 cm



P2020/P2020F

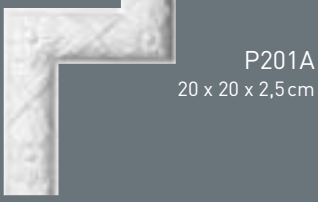

P201A  
20 x 20 x 2,5 cm



P20  
Ø6,5 x 1 cm



P1020/P1020F

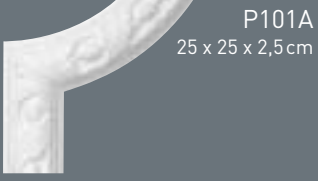

P101A  
25 x 25 x 2,5 cm

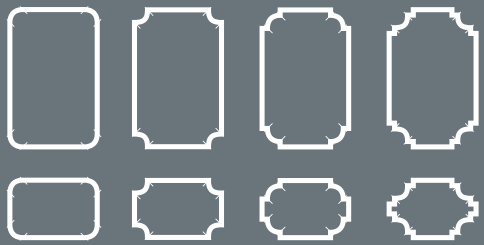

ref + F = available in flex, see page 98.

ref + F = in flexiblen Material erhältlich, siehe Seite 98.



shockproof and water resistant  
stoß- und wasserfest



SX105/SX105F

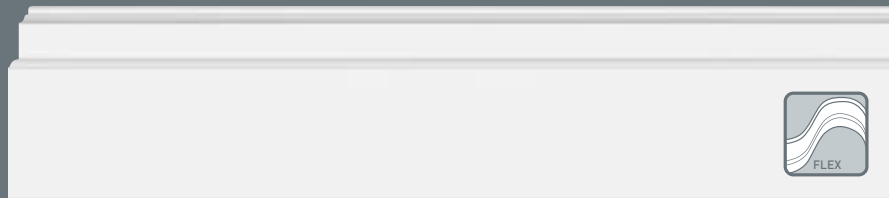

SX155/SX155F

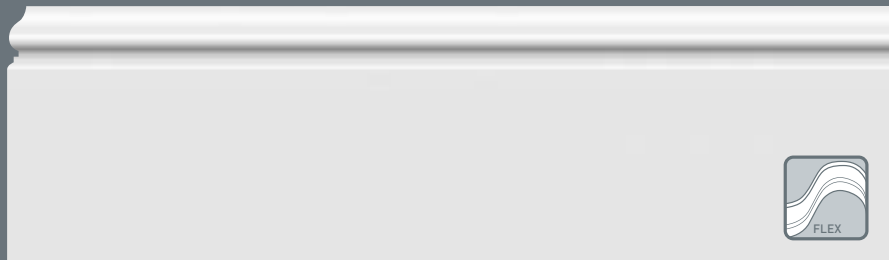

SX118/SX118F

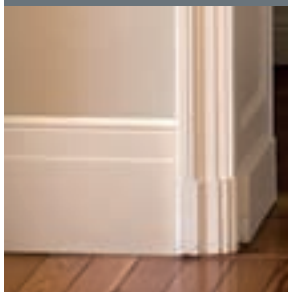

SX156

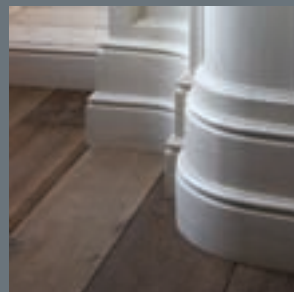

SX104

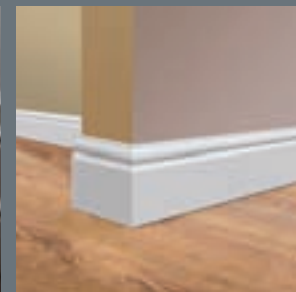

SX138



SX118/SX118F

SKIRTING  
SOCKELLEISTEN

L: 200cm

ref + F = available in flex, see page 98.

ref + F = in flexiblen Material erhältlich, siehe Seite 98.

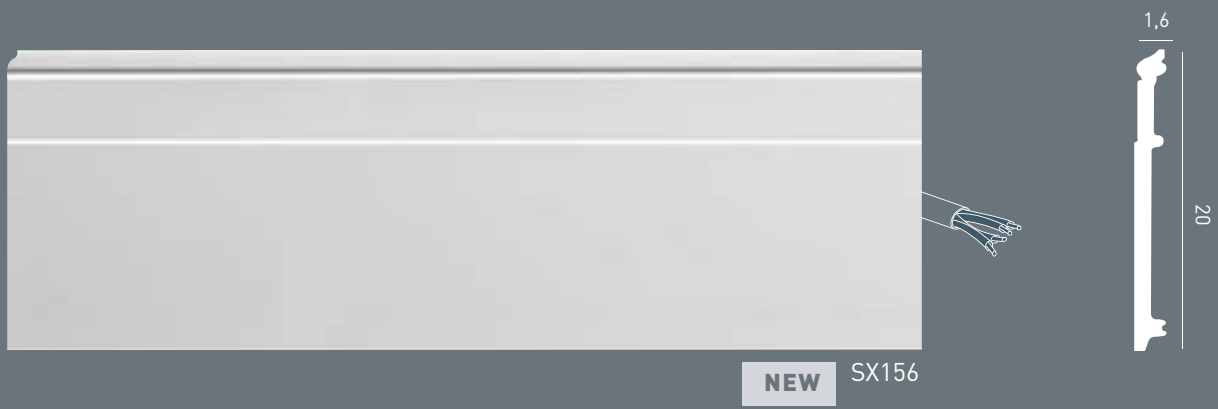

ORAC | AXSENT

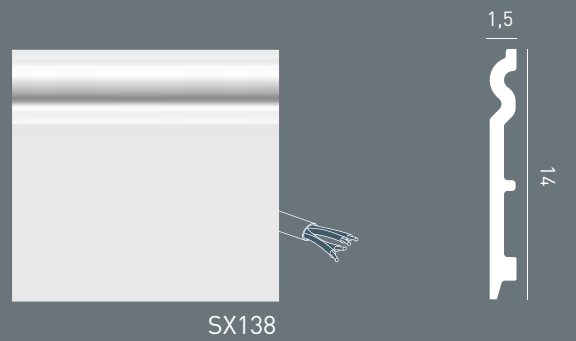
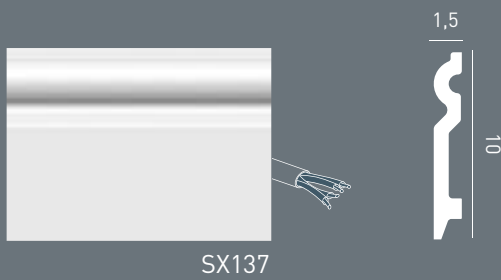
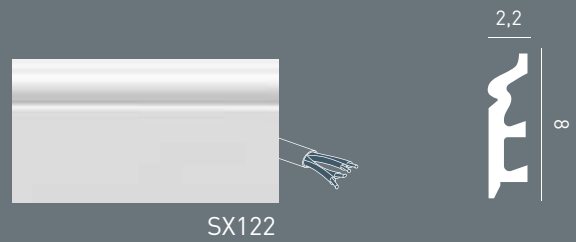
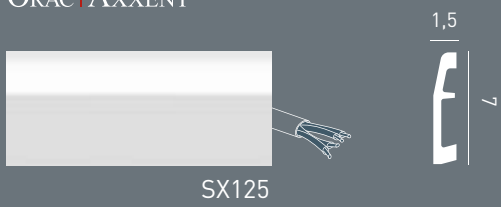

DESIGNED BY: X. DONCK: SX 156

® REGISTERED DESIGN: SX156



flexible mouldings  
flexible Leisten



ORAC FLEX  
ORAC FLEX

ORAC FLEX, THE ELEGANT SOLUTION FOR ROUNDED AND CURVED WALLS.  
 ORAC FLEX, DIE IDEALE LÖSUNG FÜR GEBOGENE WÄNDE UND RUNDUNGEN.

Please find hereby an overview of all Orac Luxus cornices, panel mouldings and skirting boards which can also be made out of flexible polyurethane. Thanks to the flexibility of this material, it is now possible to decorate rounded walls and ceilings elegantly. These cornice and wall mouldings can be finished using the same methods as with the normal polyurethane mouldings.

Installation instructions are available.

Diese Übersicht zeigt Ihnen alle Orac Luxus Wand-, Eck- und Sockelleisten, die in flexiblem Polyurethan erhältlich sind. Durch die Flexibilität der Profile können gebogene Wände und Decken elegant bearbeitet werden. Erstmals besteht die Möglichkeit, unebene Wände, Rundungen oder auch selbstentworfenen Kurvenverläufe entsprechend mit flexiblen Leisten zu dekorieren. Die flexiblen Profile sind auf die selbe Art zu installieren wie die normalen PU-Profile.

Installationshinweise sind erhältlich.

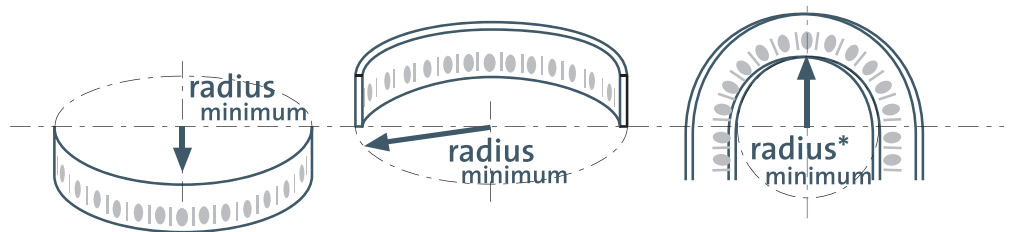

For perfect installation:  
 Für eine perfekte Installation:



(See page 140)  
 (Siehe Seite 140)

**CORNICE MOULDINGS - ECKLEISTEN**

	Rmin	R*min
C200F	1,2 m	
C201F	1,6 m	/
C211F	2,5 m	/
C212F	1,4 m	/
C213F	1,8 m	/
C214F	1,0 m	/
C215F	1,6 m	/
C216F	3,4 m	/
C217F	3,4 m	/
C218F	3,5 m	/
C220F	2,0 m	/
C230F	1,0 m	/
C240F	2,0 m	/
C250F	0,8 m	/
C260F	1,3 m	/
C301F	3,0 m	/
C302F	2,6 m	/
C303F	1,8 m	/
C304F	1,8 m	/
C305F	3,4 m	/
C308F	1,4 m	/
C321F	1,4 m	/
C322F	1,2 m	/
C331F	4,2 m	/
C333F	3,3 m	/
C334F	3,8 m	/
C400F	3,0 m	/
C402F	1,5 m	/
C602F	1,3 m	/
C901F	3,8 m	/
C902F	3,8 m	/

**PANEL MOULDINGS - WAND- UND FRIESLEISTEN**

	Rmin	R*min
P1020F	0,4 m	1,2 m
P2020F	0,4 m	1,2 m
P3020F	0,8 m	1,8 m
P4020F	0,4 m	1,4 m
P5020F	0,4 m	/
P5021F	0,3 m	0,8 m
P6020F	0,4 m	2,0 m
P7010F	0,3 m	/
P7020F	0,3 m	/
P7030F	0,3 m	/
P7040F	0,5 m	/
P7050F	0,5 m	/
P7060F	0,4 m	/
P7070F	0,4 m	/
P8020F	0,5 m	2,0 m
P8030F	0,3 m	1,0 m
P8040F	0,3 m	/
P8050F	0,8 m	1,8 m
P9010F	0,4 m	/
P9020F	0,4 m	/
P9040F	0,4 m	0,9 m
P9050F	0,3 m	1,0 m
P9900F	0,4 m	1,8 m
P9901F	0,4 m	1,8 m

**SKIRTING - SOCKELLEISTEN**

	Rmin	R*min
SX105F	0,4 m	/
SX118F	0,4 m	/
SX155F	0,4 m	/





M9010L, M9010A, M9010R  
D200, P9010, D300  
D503, D504, SX118

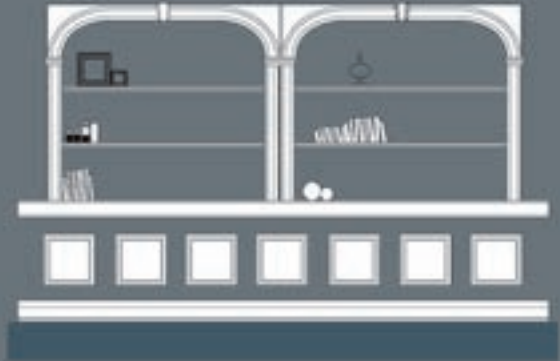

M9010L, M9010A, M9010R, M9010B, M9010C  
P9010, P9020  
D506, SX105



M9010L, M9010A, M9010R, M9010B, M9010C  
P9010, D300



M9010L, M9010A, M9010R  
K200, K201, D320  
P9010



M9010L, M9010A, M9010R, M9010B  
P9010  
SX105



M9010L, M9010A, M9010R, M9010B, M9010C  
K201, K200, K202  
P9010, D300

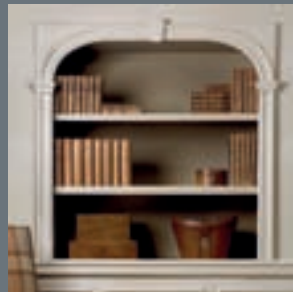
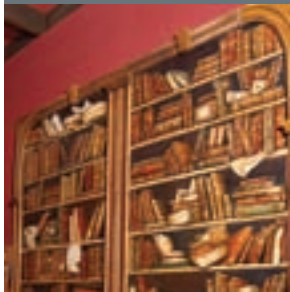

BYBLOS  
BYBLOS

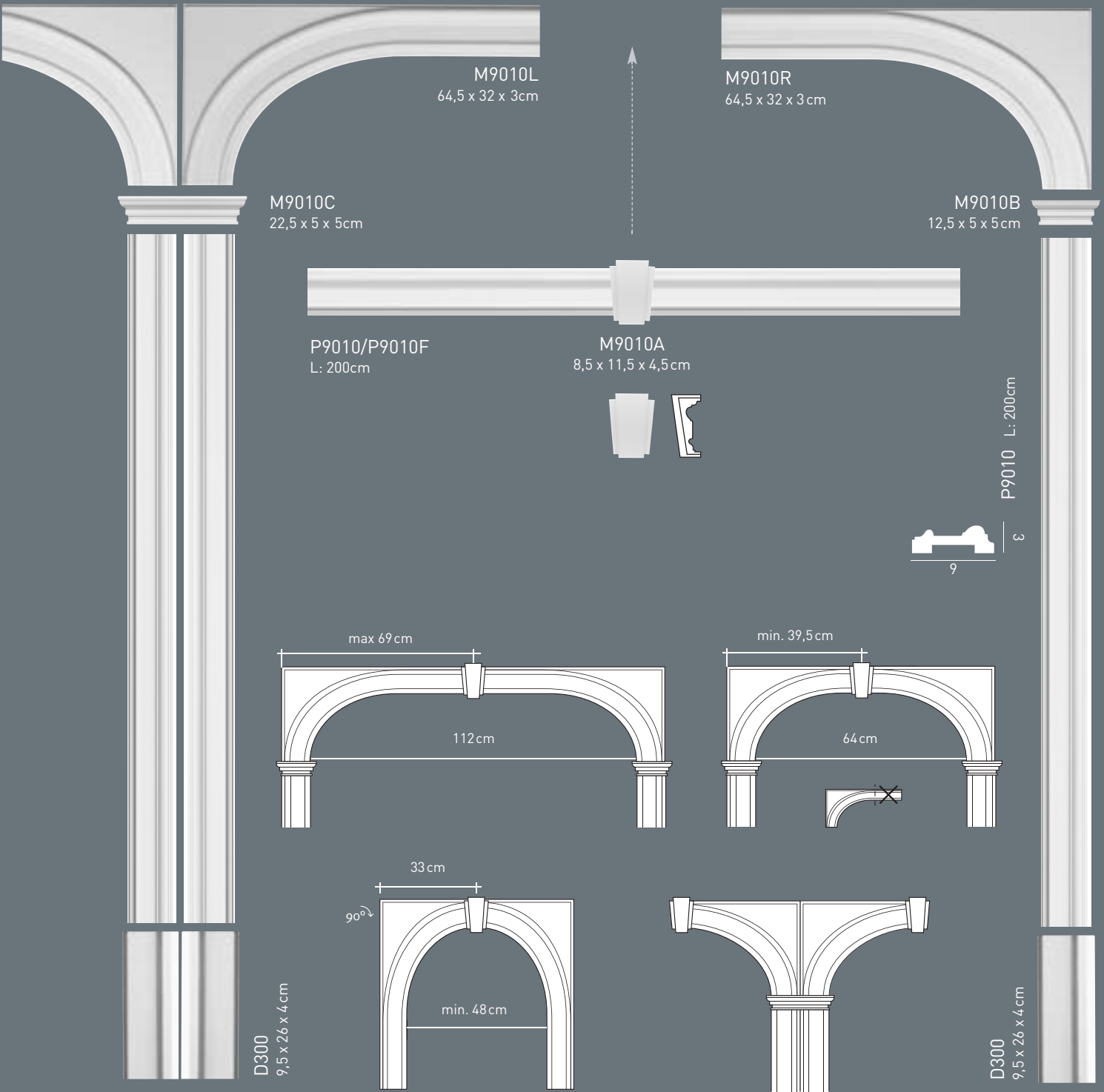

D200  
9,5 x 9,5 x 3cm



D210  
9,5 x 9,5 x 3,5cm



DX121-2300 L: 230cm



L: 230cm

DX119-2300



L: 230cm

DX121-2300



L: 230cm

DX119-2300



L: 230cm

DX121-2300



D310  
9,5 x 25 x 3 cm



D310  
9,5 x 25 x 3 cm



D102, D1014, P9010

D101, D1010, D62, P9010

D101, D1014, P9010

D102, D1014, D62, P9010

DOOR FRAMES  
TÜRUMRANDUNGEN

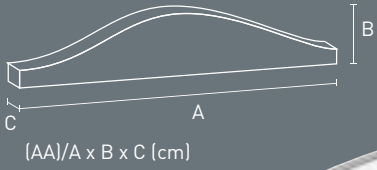

D102  
210,5 x 23,5 x 3 cm



D101  
125,5 x 19,5 x 3 cm

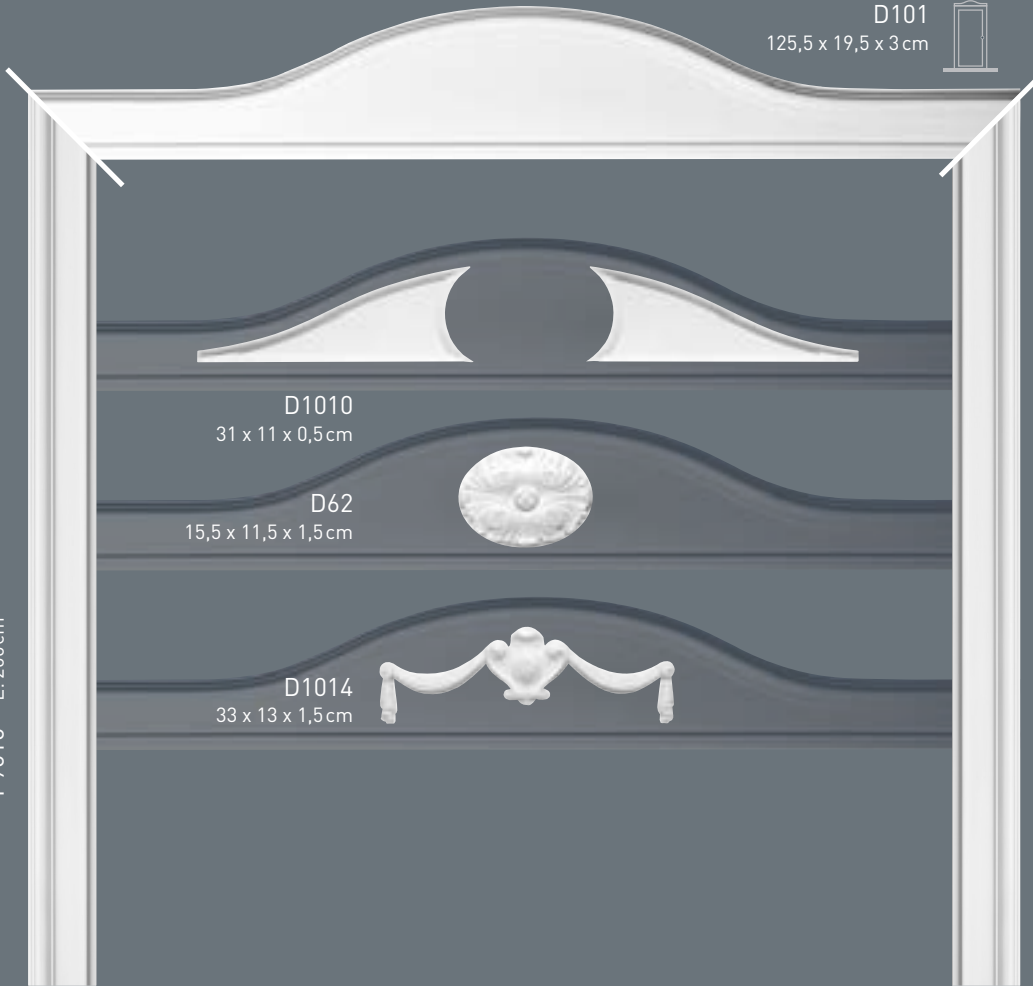

D1010  
31 x 11 x 0,5 cm

D62  
15,5 x 11,5 x 1,5 cm

D1014  
33 x 13 x 1,5 cm

P9010 L: 200 cm

D300  
9,5 x 26 x 4 cm



D300  
9,5 x 26 x 4 cm





D500 55 x 75 x 1,5cm



D504 55 x 22 x 1,5cm



D507 55 x 90,5 x 1,5cm



F30 60,5 x 60,5 x 4cm

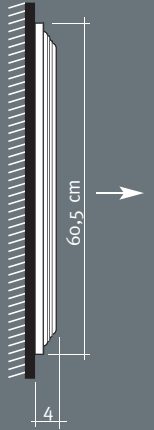
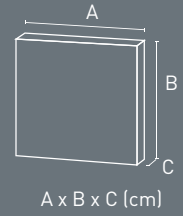

D503 55 x 55 x 1,5cm



D506 43 x 43 x 1,5cm



F31 59,5 x 59,5 x 6,5cm

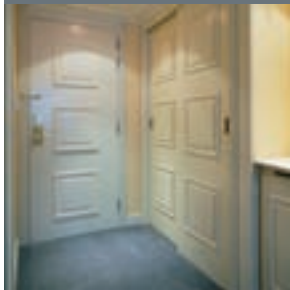
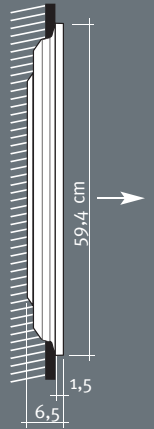

D506

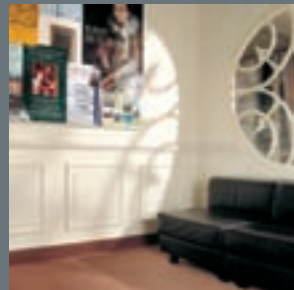

D503

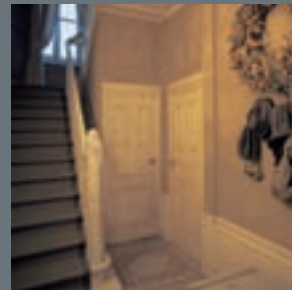

D503, D504



D503

PANELLING  
PANELE

D503, D504

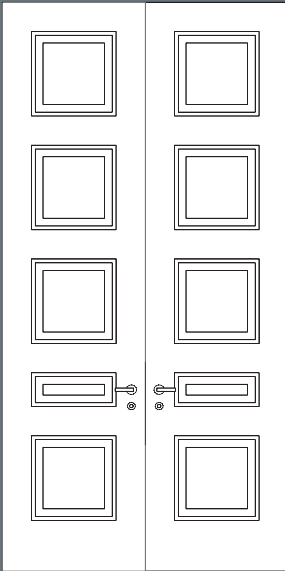

D503, D507, D504

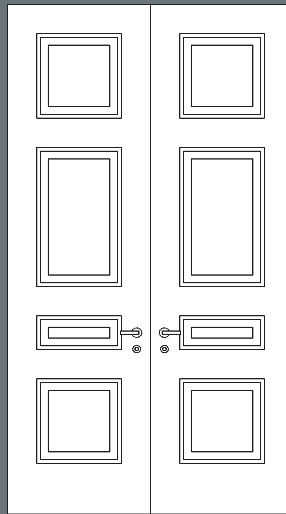

D507, D503, D504

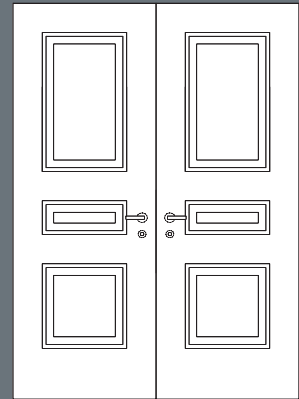

DX119  
D503

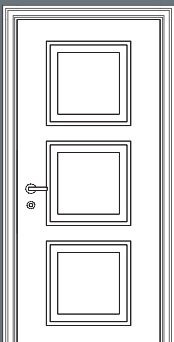

DX119  
D500, D504

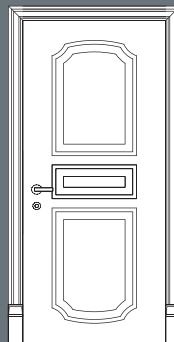

DX 121  
D503, D507

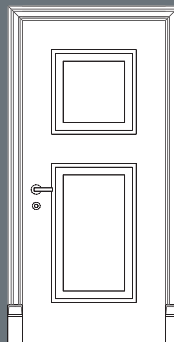

D200, D102  
D503, D504

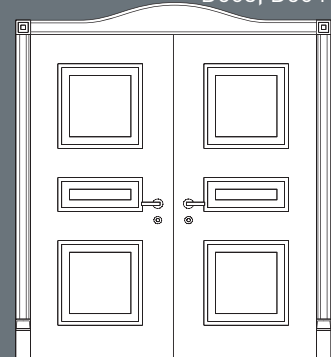

D310

D310

D310

D101, D62, P9020  
D504, D507

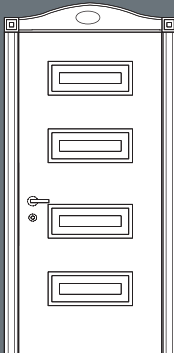

D200, P9010, D310  
D504, D503, D507

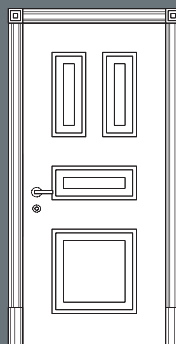

P9010  
D504

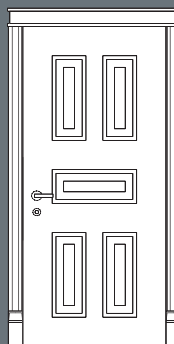

D401, D402, K200  
D500, D504, D503

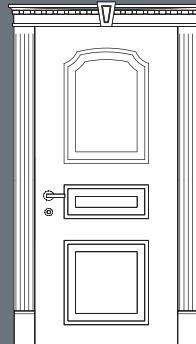

K201L, K200, K201R  
D504, D507

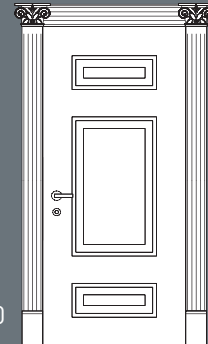

D300

D310

D320

D320



skirting  
Wandverkleidung



PANELLING  
PANEELLE

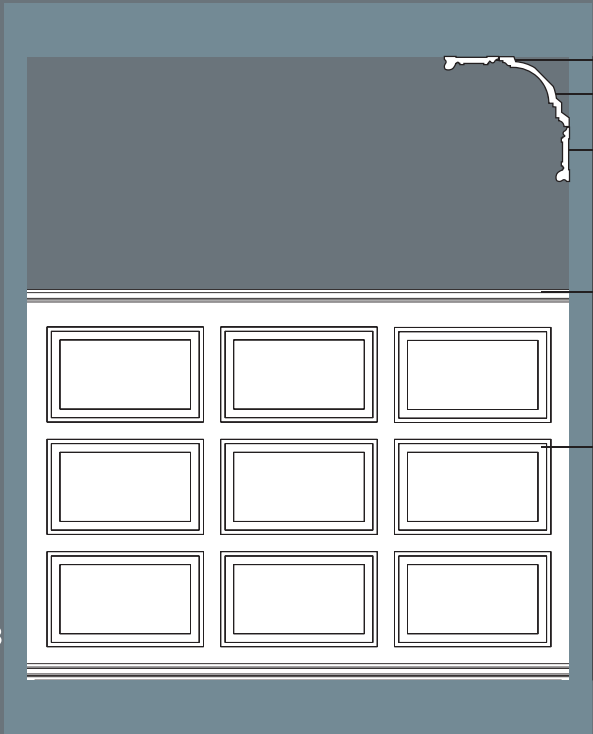
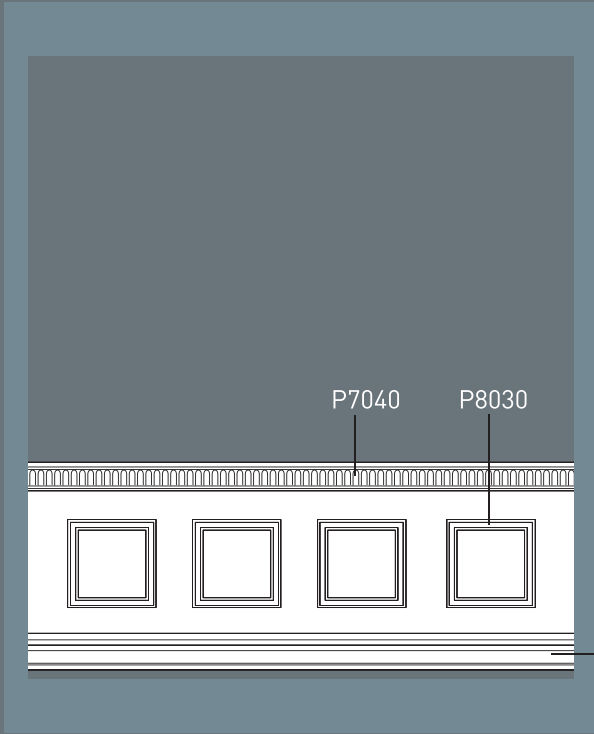
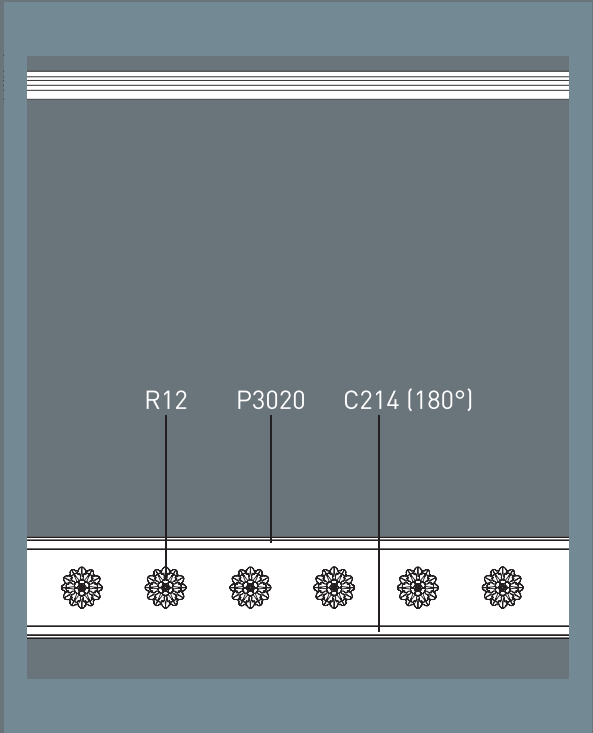
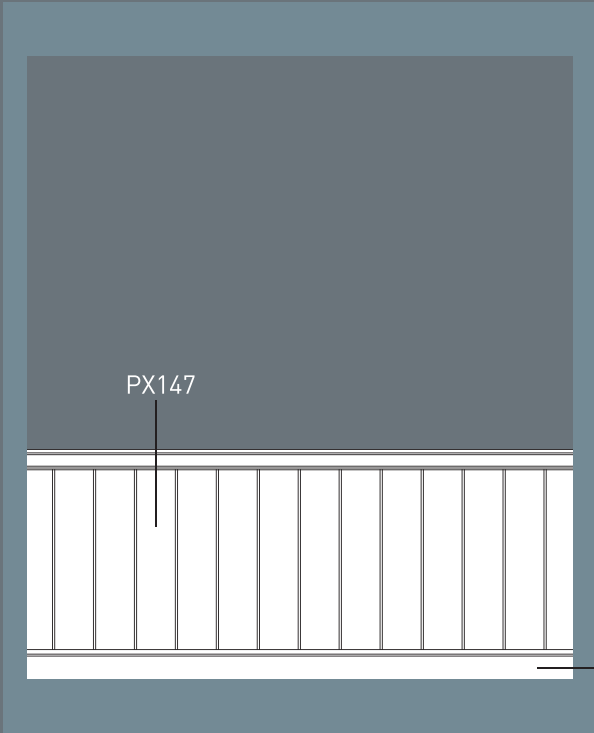

P4020





D120  
124/113 x 25 x 9 cm



D400  
127,5/122 x 14,5 x 5,5 cm



D401  
127,5/122 x 14,5 x 5,5 cm



D400 + D402  
127,5/122 x 14,5 x 5,5 cm

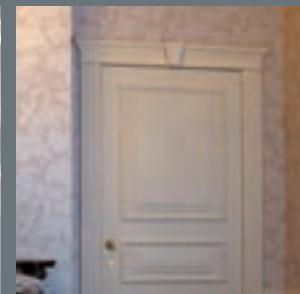
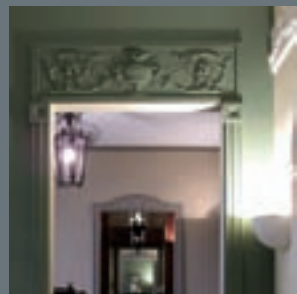

D170 D140, D200, P9020, D101

D401, D402, K200

D161, D101, P2020

PEDIMENTS  
PEDIMENTE



2 x D401 + D402  
max. 245,5/240 x 14,5 x 5,5cm

D402  
12/7 x 14,5 x 6 cm  
(only for D400 and D401)



K201/L  
(H: 15 cm)



K201/R  
(H: 15 cm)



K200 \* L: MAX. 200 cm

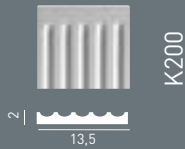

D140  
99 x 32 x 2 cm



D150  
100,5 x 15,5 x 1,5 cm



D161  
92 x 21,5 x 4 cm



D170  
105 x 25 x 3,5 cm

\* K200 see page 121

\* K200 siehe Seite 121



plain-ornamented  
glatt-mit Ornamentik

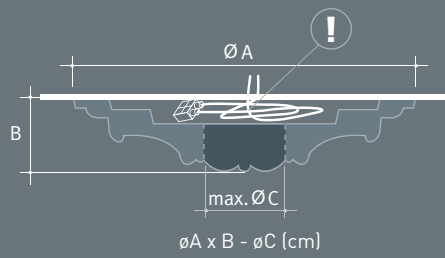

R07  
ø26 x 2,5 - ø5 cm



R08  
ø38 x 3,5 - ø5 cm



R09  
ø48,5 x 4 - ø6 cm



R66  
ø54,5/43 x 3,5



R76  
ø62 x 4 - ø10,5 cm



R40  
ø74,5 x 3,5 - ø10 cm

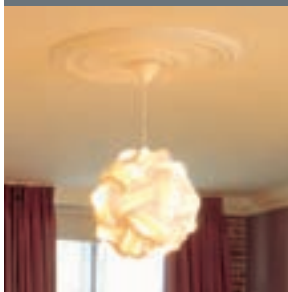

R40



R12



R73

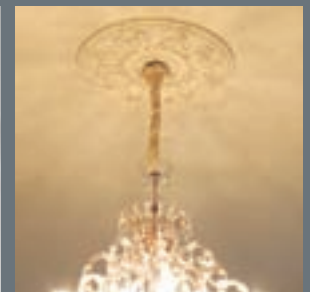

R38

CEILING ROSES  
ROSETTEN



R35  
ø22 x 3



R10  
ø15 x 4 - ø2cm



R11  
ø19 x 4 - ø3cm



R12  
ø20 x 2 - ø1cm

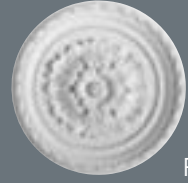

R13  
ø28,5 x 3,5 - ø2,5cm



R50  
ø32 x 4 - ø19cm



R14  
ø33,5 x 3 - ø2,5cm



R31  
ø38,5 x 3 - ø3,5cm



R61  
ø40 x 2,5 - ø2,5cm



R16  
ø45 x 4 - ø3cm



R17  
ø47 x 3,5 - ø6,5cm



R18  
ø49 x 5 - ø7cm



R46  
ø53,5 x 4 - ø3cm



R22  
(77 x 52,5) x 4cm



R77  
ø62 x 4,5 - ø10,5cm



ornamented  
mit Ornamentik



R74  
ø65,5 x 4 - ø8 cm



R28  
ø68,5 x 3,5 - ø2 cm



R52  
ø69,5 x 3,5 - ø12,5 cm



R73  
ø70 x 4 - ø8 cm



R38  
ø71 x 4,5 - ø19 cm



R23  
ø71,5 x 4 - ø6 cm



CEILING ROSES  
ROSETTEN

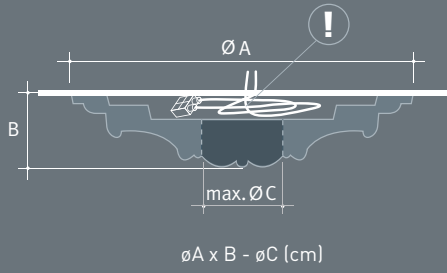

R27  
 ø75 x 4,5 - ø9 cm



R24  
 ø79 x 4 - ø8 cm



R37  
 ø85 x 5 - ø7 cm



R64  
 ø95,5 x 8 - ø7 cm



ceiling tiles-domes  
Deckenplatten-Dome



F10



F11

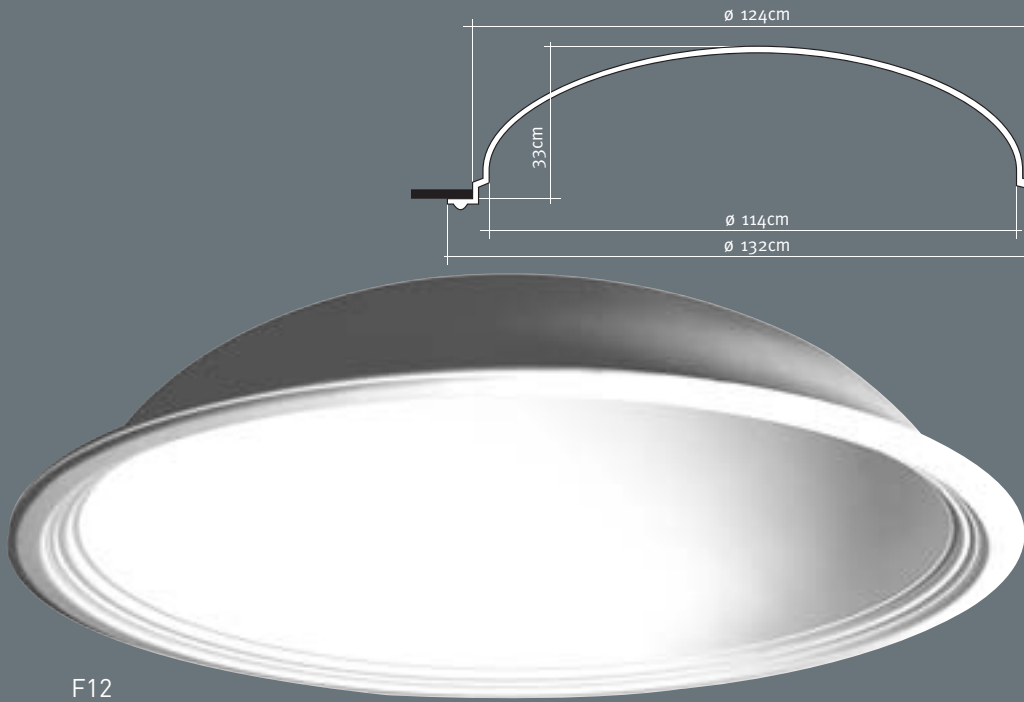
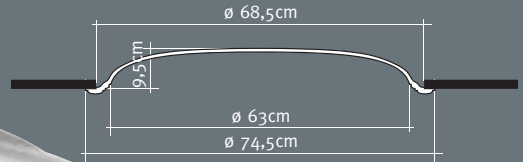

F12

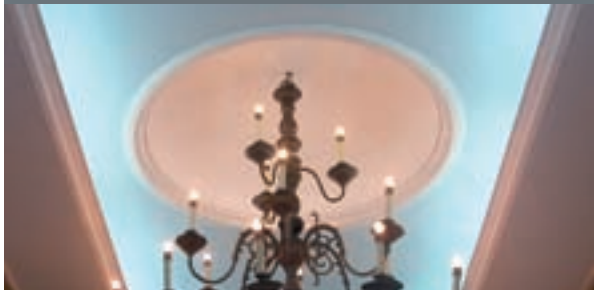
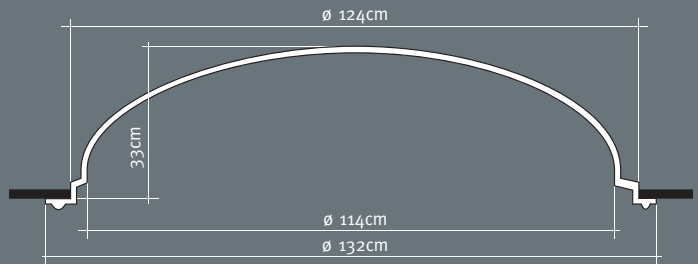

F12

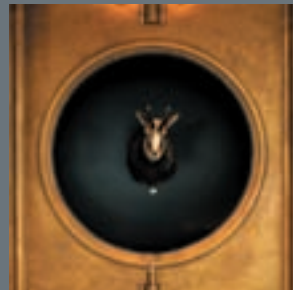

F11

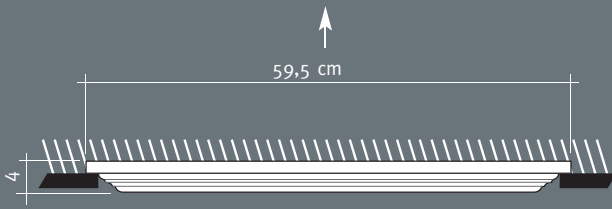

F30  
60,5 x 60,5 x 4 cm\*

\*59,5 x 59,5 x 4 cm → [info@oracdecor.com](mailto:info@oracdecor.com)

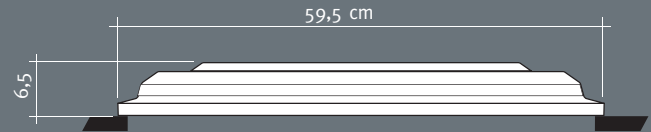

F31  
59,5 x 59,5 x 6,5 cm

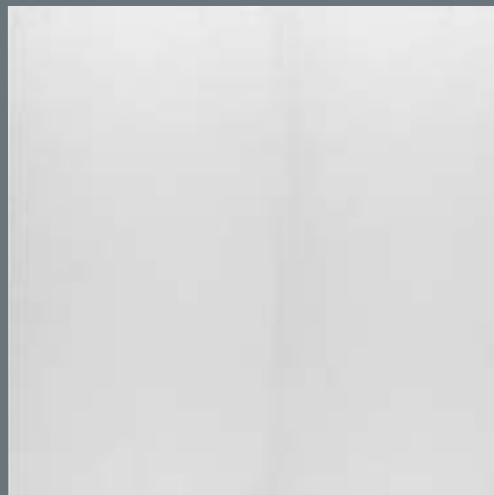

F32  
59,5 x 59,5 x 0,5 cm

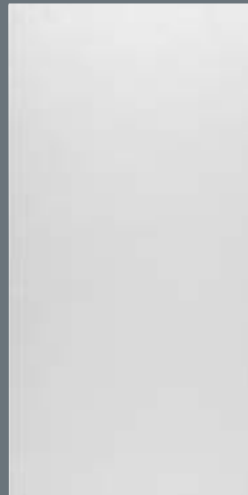
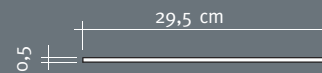

F33  
59,5 x 29,5 x 0,5 cm



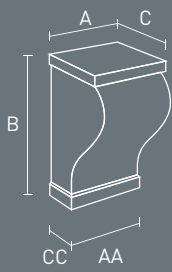

A x B x C (cm)  
AA x CC (cm)

B417  
90,5 x 13,5 x 14 cm ↑  
75 x 6 cm ↓

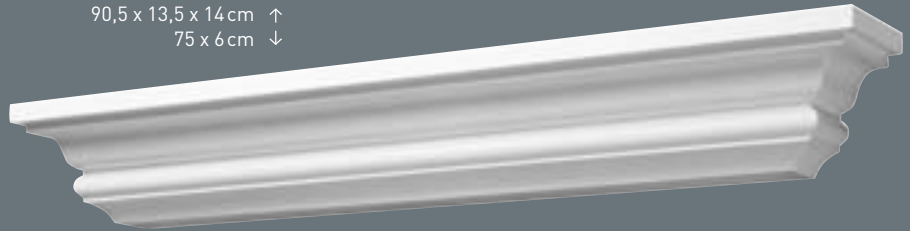

B408  
22,5 x 40 x 13 cm



B404  
19,5 x 31,5 x 11,5 cm



B403  
19 x 19 x 10 cm



B402  
9 x 22 x 7 cm



B401  
11,5 x 15,5 x 7 cm



B409  
30 x 35 x 17,5 cm



B413  
16 x 22,5 x 8,5 cm



B414  
10 x 22 x 7 cm



B410  
19,5 x 50 x 16 cm

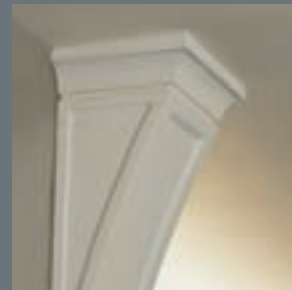
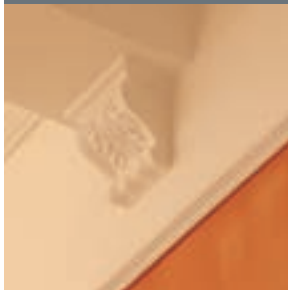

B408

B401

B410

SHELVES AND CORBELS  
WANDBORDS UND KONSOLEN

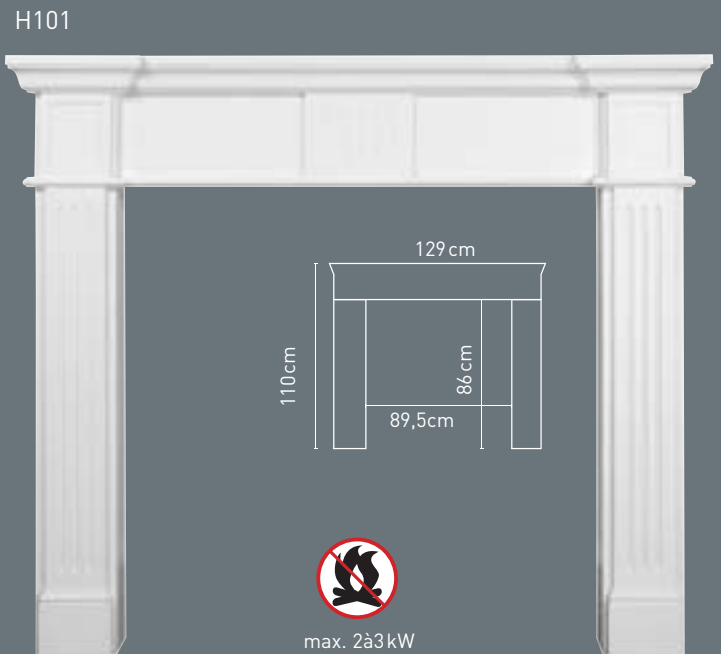
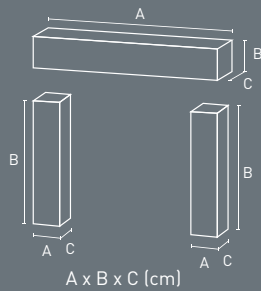

DECORATIVE MANTEL PIECES  
DEKORATIVE KAMINE

The mantel pieces are **only decorative elements**. They can only be applied with electrical fires of max. 2 to 3kW.

Die Kaminelemente sind **nur Dekoartikel** für die Raumverschönerung. Sie können nur mit 'elektrischem Kaminfeuer' (max. 2 - 3kW) dekorativ genutzt werden.

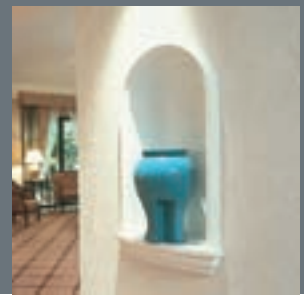
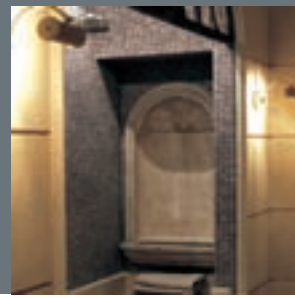
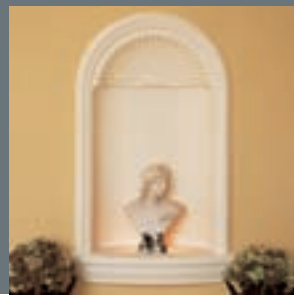

G50,G51

N503 + N520

N503 + N520

N503 + N510

NICHES & DECO ELEMENTS  
NISCHEN & ZIERELEMENTE



	[cm]		C	AA	BB
	A	B			
N403	43,0	70,5	10,0	26,5	55,0
N404	42,0	76,0	11,0	24,5	55,0
N503	69,0	112,5	11,0	51,5	94,5
N504	69,0	113,0	11,0	49,5	94,5

	[cm]		H	FF	GG
	F	G			
N410	31,0	59,5	9,5	28,0	58,5
N510	55,0	98,5	18,0	53,0	96,0
N520	55,0	97,5	18,0	53,0	92,0

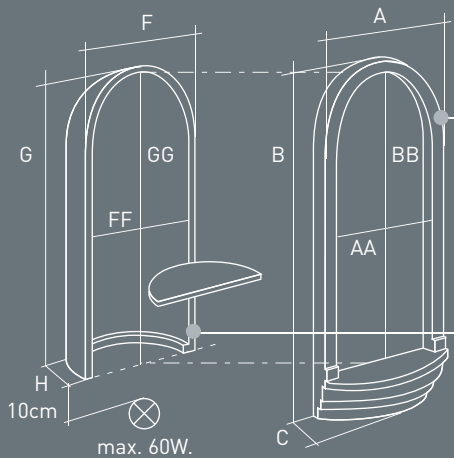

Place the lightbulb (max. 60W) at min. 10cm distance from the opaque base.

Glühlampen (max. 60W) müssen mindestens mit einem Abstand von 10cm vom Boden platziert werden.



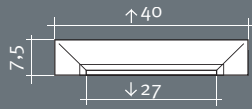

K241  
(H: 16,5 cm)

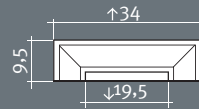

K221  
(H: 22 cm)

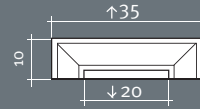

K223  
(H: 22,5 cm)

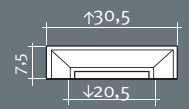

K224  
(H: 17 cm)

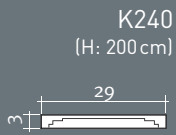
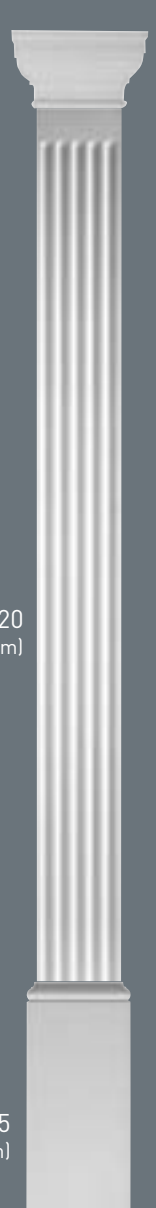

K240  
(H: 200 cm)

K254  
(H: 53 cm)

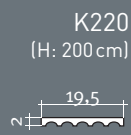

K220  
(H: 200 cm)

K255  
(H: 54 cm)

K220  
(H: 200 cm)

K255  
(H: 54 cm)

K220  
(H: 200 cm)

K255  
(H: 54 cm)

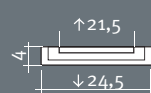
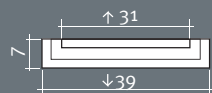

PILASTERS  
PILASTER

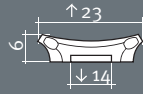
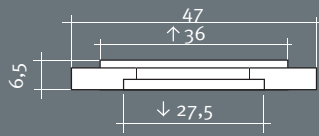
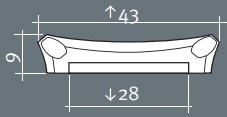

K251  
(H: 35,5 cm)

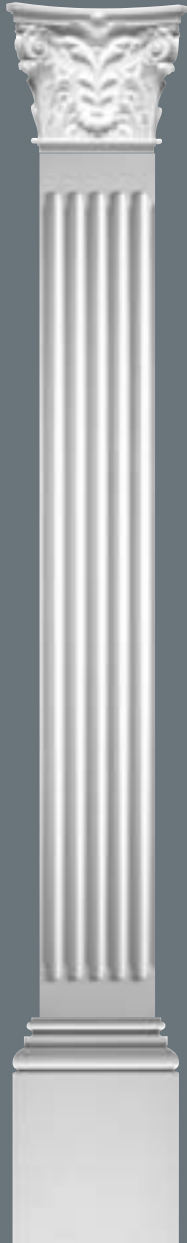

K253  
(H: 13,5 cm)

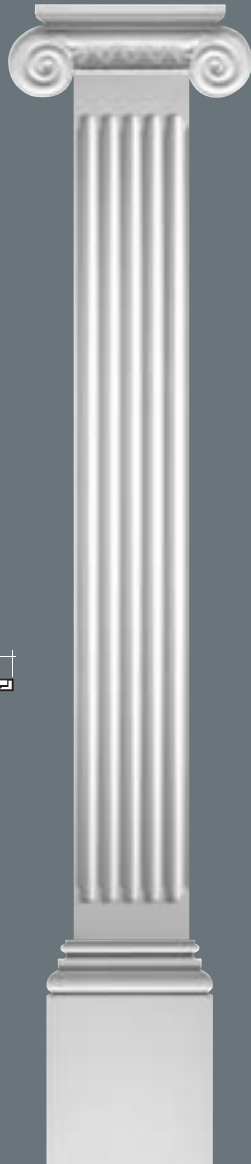

K201  
(H: 15 cm)

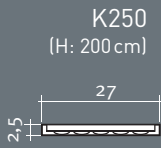
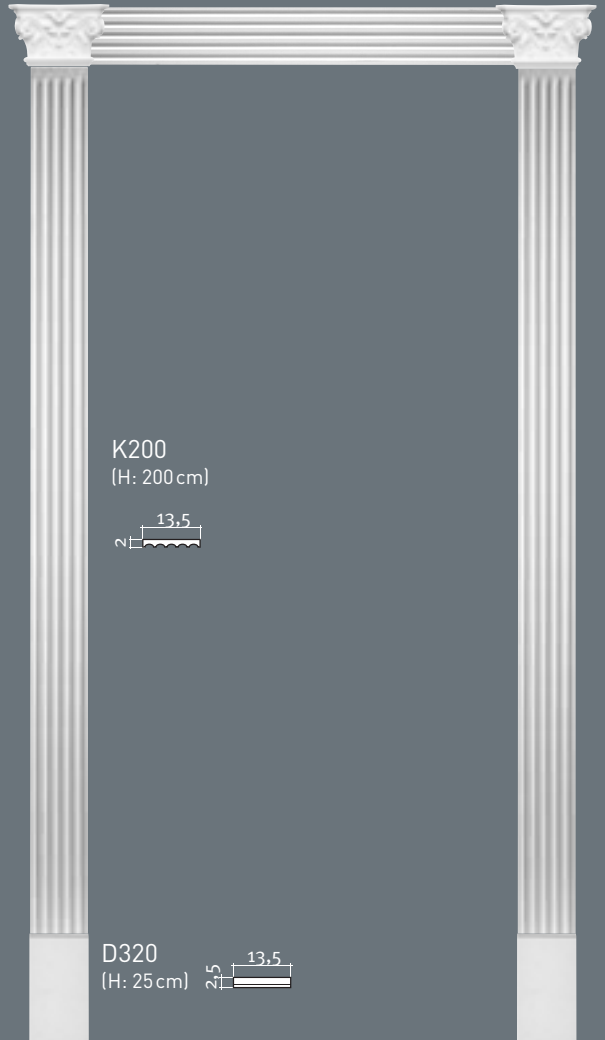
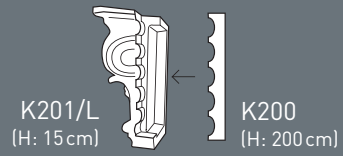
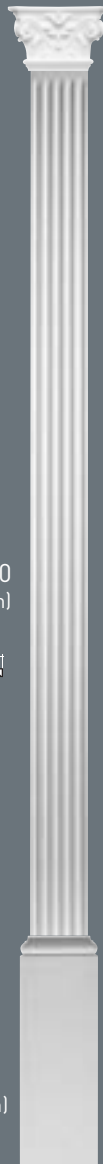

K250  
(H: 200 cm)



K200  
(H: 200 cm)

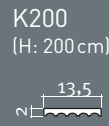

K200  
(H: 200 cm)

K254  
(H: 53 cm)





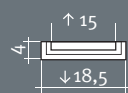
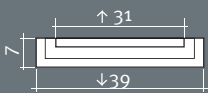







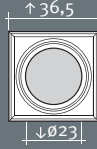









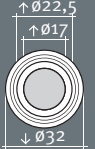

K202  
(H: 54 cm)

D320  
(H: 25 cm)

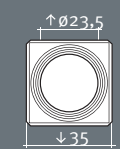

full columns  
Vollsäulen

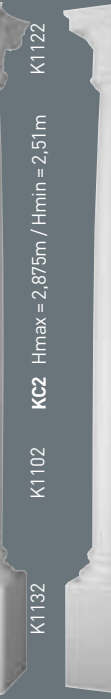





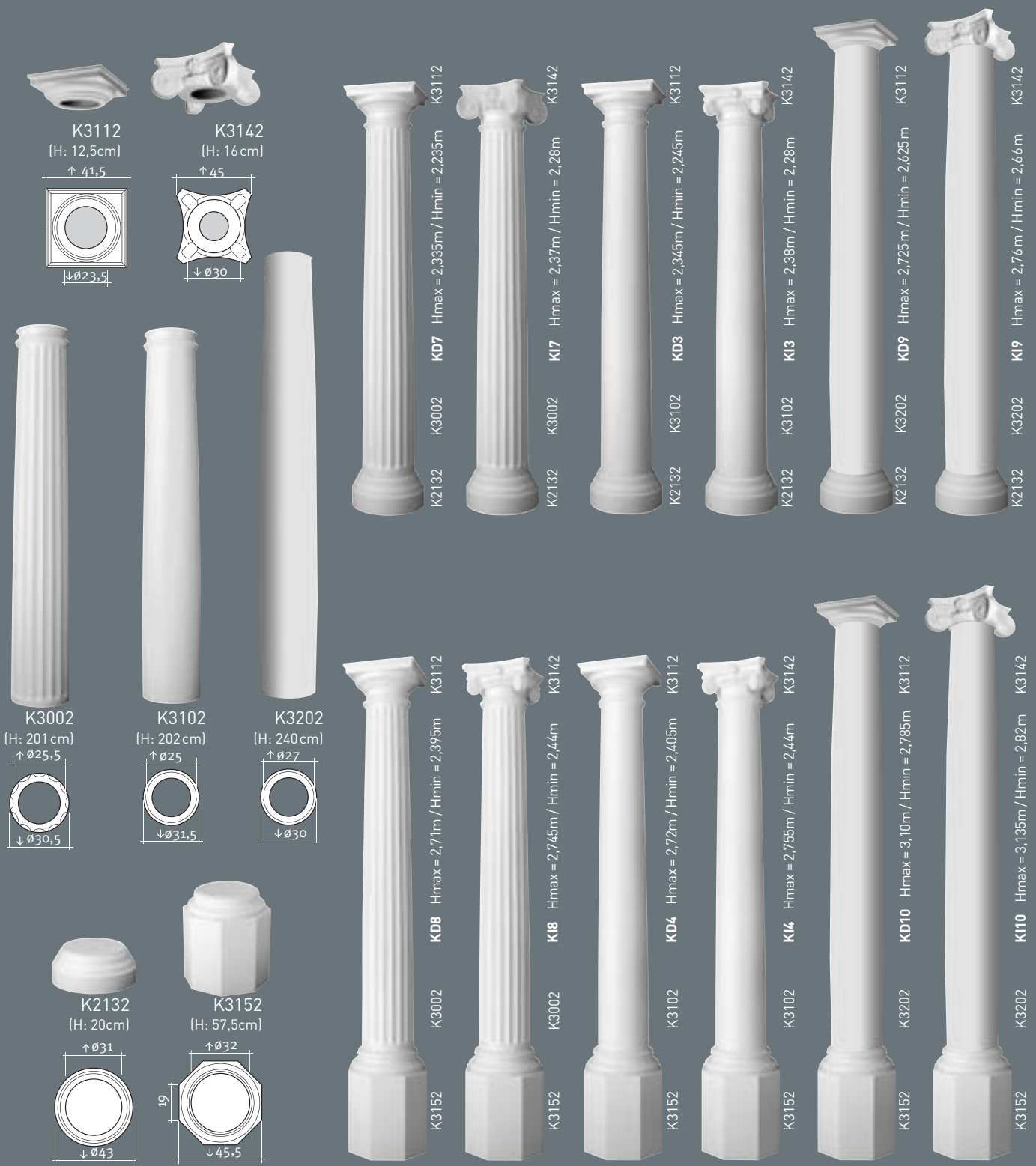





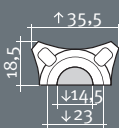

 <b>K1122</b> (H: 29,5cm) 	 <b>K1112</b> (H: 30cm) 	 <b>K1142</b> (H: 12,5cm) 	 <b>K1122</b> K1152 / K1002 Hmax/min = 2,415m	 <b>K1112</b> K1152 / K1002 Hmax/min = 2,42m	 <b>K1142</b> K1152 / K1002 Hmax/min = 2,245m	 <b>K1122</b> K1152 / K1102 Hmax/min = 2,425m	 <b>K1112</b> K1152 / K1102 Hmax/min = 2,43m	 <b>K1142</b> K1152 / K1102 Hmax/min = 2,255m	
 <b>K1002</b> (H: 200cm) 	 <b>K1102</b> (H: 201 cm) 	 <b>K1152</b> (H: 12cm) 	 <b>K1132</b> (H: 57cm) 	 <b>K1002</b> K1132 / K1122 Hmax = 2,865m / Hmin = 2,50m	 <b>K1112</b> K1132 / K1112 Hmax = 2,87m / Hmin = 2,505m	 <b>K1142</b> K1132 / K1142 Hmax = 2,695m / Hmin = 2,33m	 <b>K1122</b> K1132 / K1122 Hmax = 2,875m / Hmin = 2,51m	 <b>K1112</b> K1132 / K1112 Hmax = 2,88m / Hmin = 2,515m	 <b>K1142</b> K1132 / K1142 Hmax = 2,705m / Hmin = 2,34m

COLUMNS  
SÄULEN

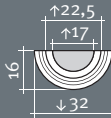
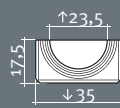

# half columns Halbsäulen



 <b>K1121</b> (H: 29,5cm) 	 <b>K1111</b> (H: 30cm) 	 <b>K1141</b> (H: 12,5cm) 	 <b>K1121</b> Hmax/min = 2,415m K1001	 <b>K1111</b> Hmax/min = 2,42m K1001	 <b>K1141</b> Hmax/min = 2,245m K1001	 <b>K1121</b> Hmax/min = 2,425m K1101	 <b>K1111</b> Hmax/min = 2,43m K1101	 <b>K1141</b> Hmax/min = 2,255m K1101	
 <b>K1001</b> (H: 200cm) 	 <b>K1101</b> (H: 201 cm) 	 <b>K1151</b> (H: 12cm) 	 <b>K1131</b> (H: 57cm) 	 <b>K1131</b> Hmax = 2,865m / Hmin = 2,50m K1001	 <b>K1111</b> Hmax = 2,87m / Hmin = 2,505m K1001	 <b>K1141</b> Hmax = 2,695m / Hmin = 2,33m K1001	 <b>K1121</b> Hmax = 2,875m / Hmin = 2,51m K1101	 <b>K1111</b> Hmax = 2,88m / Hmin = 2,515m K1101	 <b>K1141</b> Hmax = 2,705m / Hmin = 2,34m K1101

COLUMNS  
SÄULEN

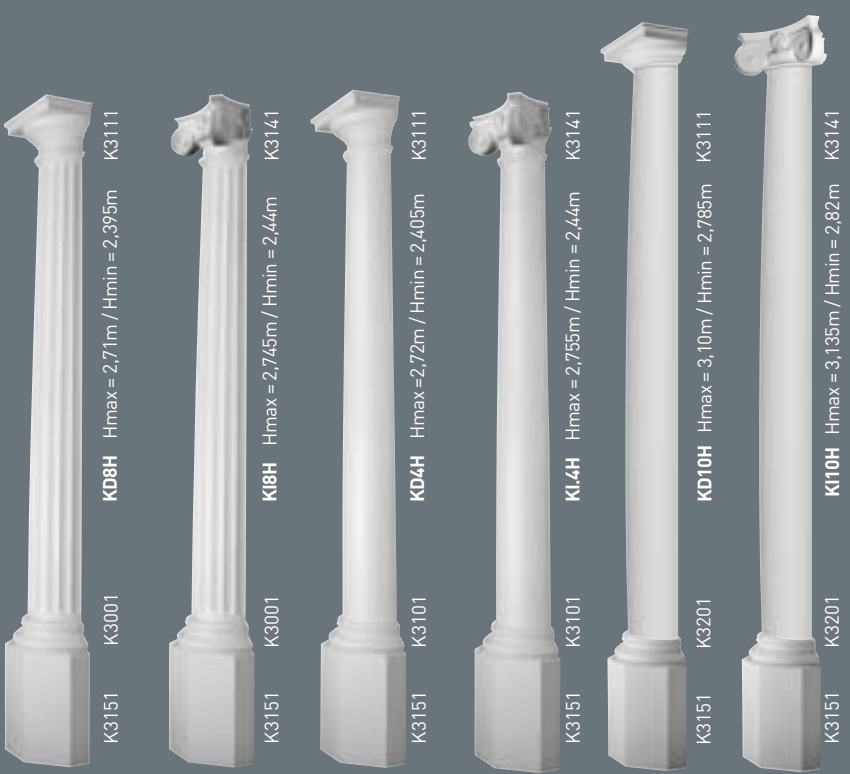
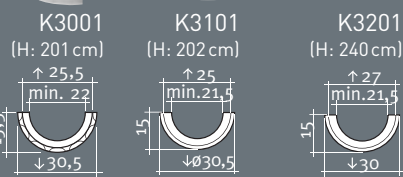
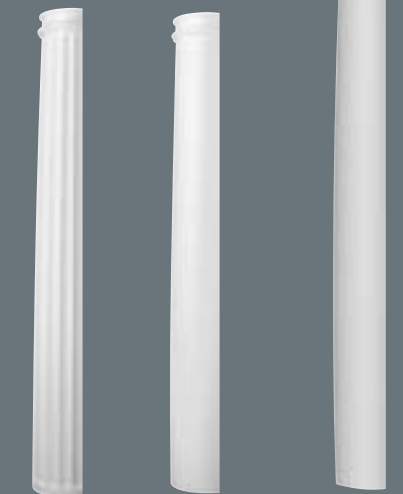
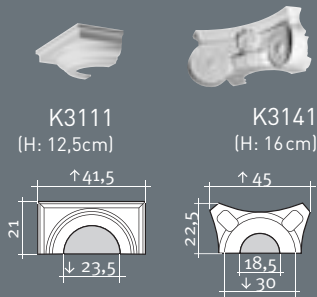

XL-segmented column  
XL-Säulensegmente

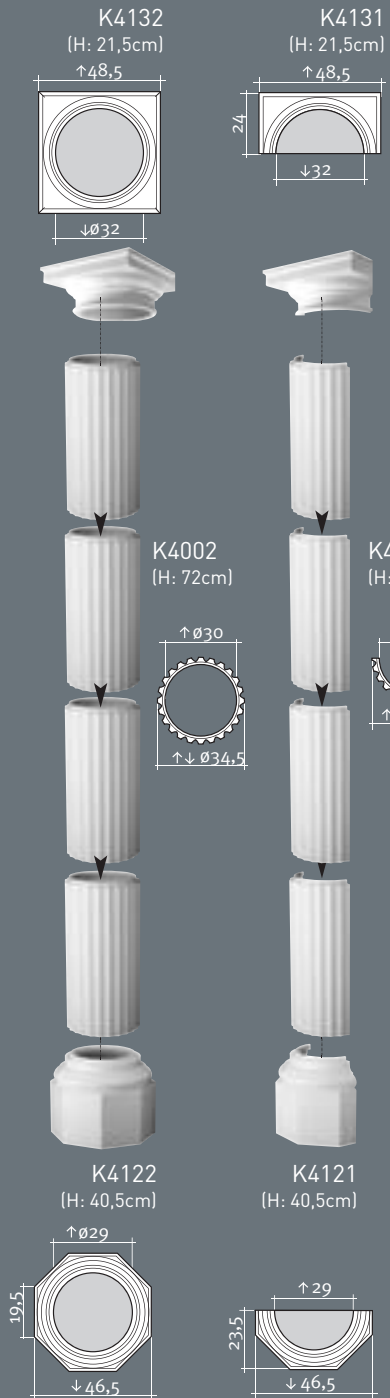

5 x K4002  
+ K4132 + K4122  
= 4,09m

4 x K4002  
+ K4132 + K4122  
= 3,39m

3 x K4002  
+ K4132 + K4122  
= 2,69m

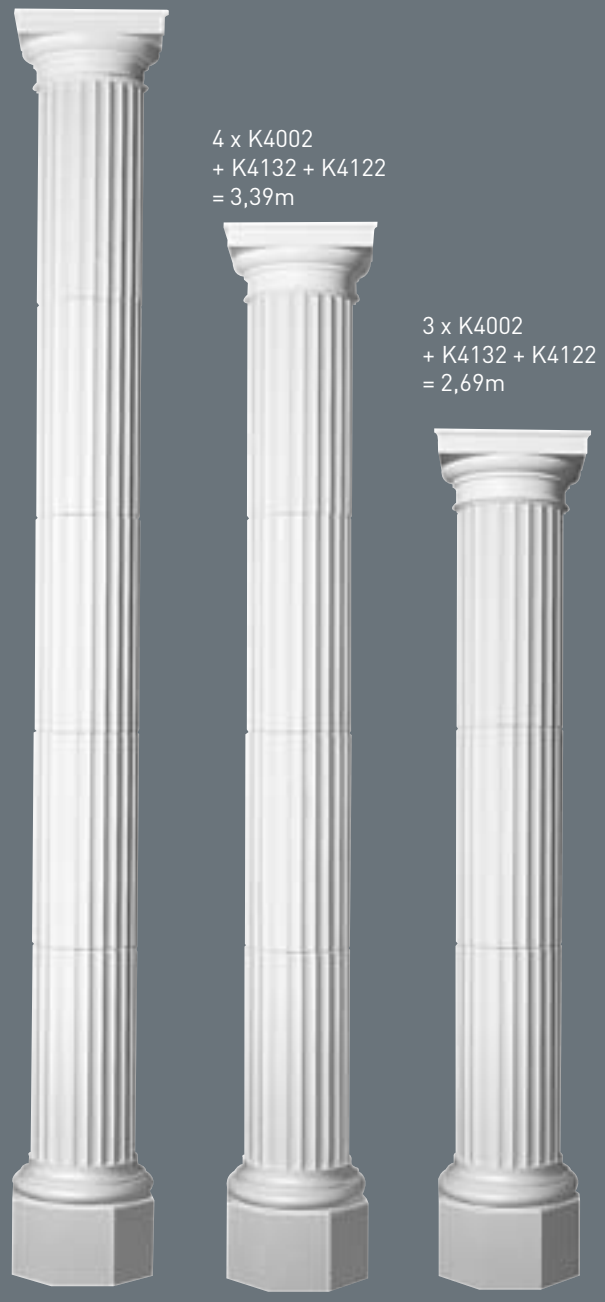

COLUMNS  
SÄULEN

fixtures  
Armaturen

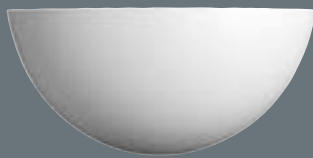

L504  
30,5 x 15 x 15cm



L505  
41 x 11,5 x 16,5cm

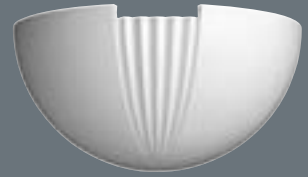

L509  
29 x 17 x 14,5cm



L512  
30,5 x 12,5 x 15,5cm



L506  
39 x 15,5 x 19cm



L501  
35 x 22 x 16cm



max. 60W/230V  
E27



max. 15W/230V  
E27



max. 60W/230V  
E27

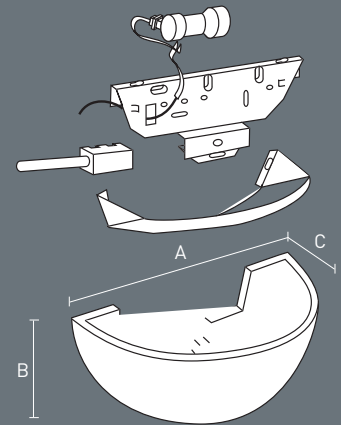

A x B x C (cm)



LIGHTING  
BELEUCHTUNG

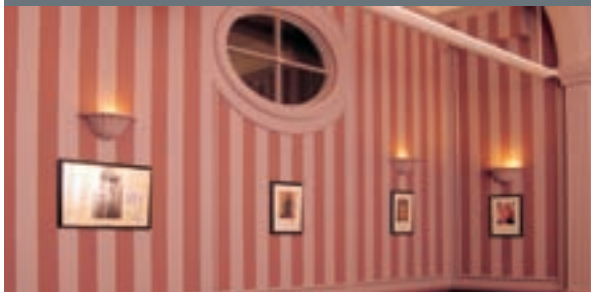

L506

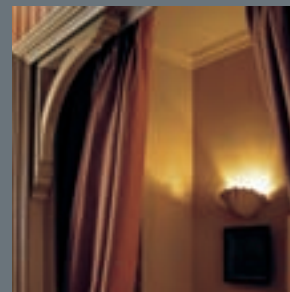

L501

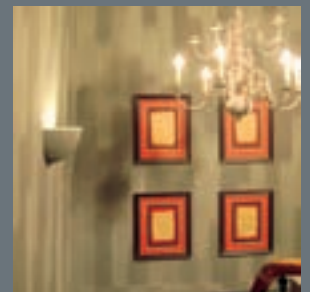

L504

Lightbulbs not supplied by Orac.  
Lampen werden von Orac nicht mitgeliefert.



cornices for indirect lighting  
Eckleisten für indirekte Beleuchtung



C351

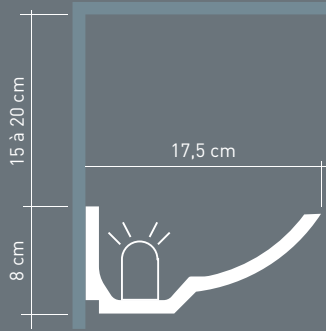

C352

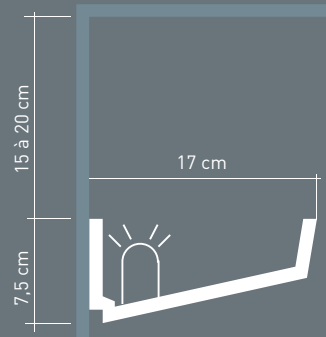

C357

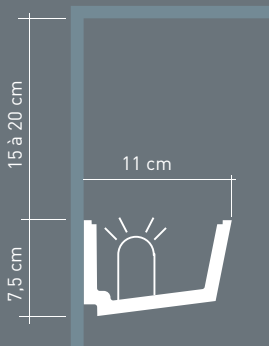

C358

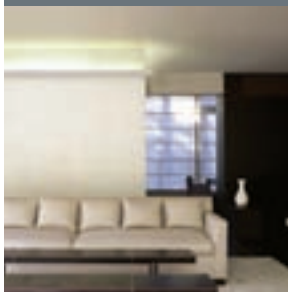
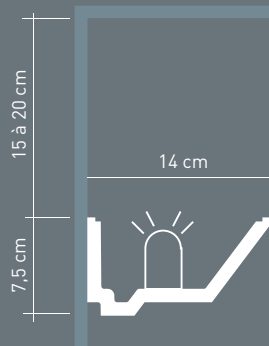

C357

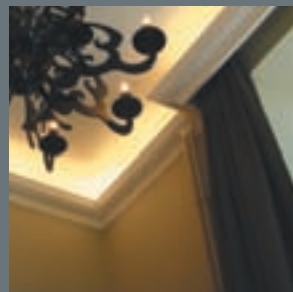

C900

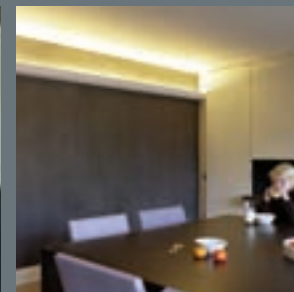

C358

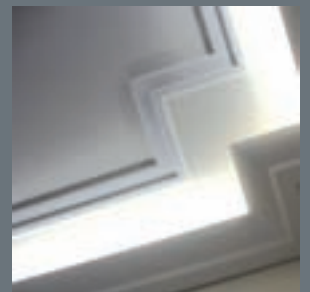

C356, C351

LIGHTING  
BELEUCHTUNG

DESIGNED BY: J. VERGRACHT: C351, C352, C357, C358

© REGISTERED DESIGN: C351, C352



C902

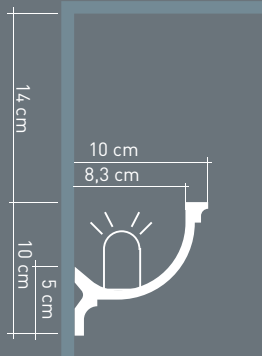

C901

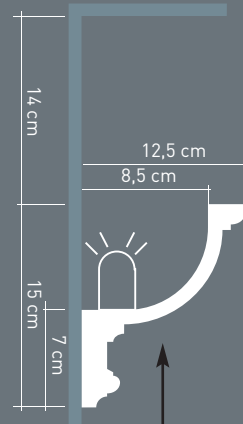

C900

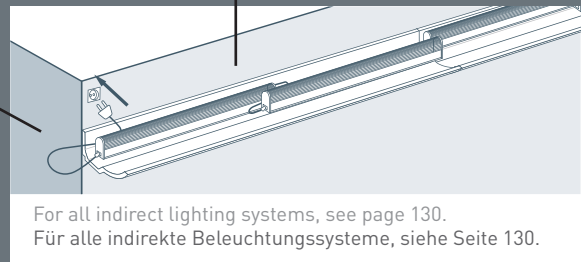
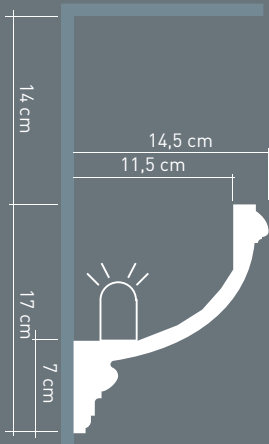

For all indirect lighting systems, see page 130.  
Für alle indirekte Beleuchtungssysteme, siehe Seite 130.



## LIGHTING STRING



**IL100**  
Flexibel fixture, 14 sockets incl.  
Flexible Armatur, inkl. 14 Fassungen  
L: 200 cm



**IL110**  
15 lamps Vacuum/15 Birnen Vakuum 10W-12V



**IL120**  
Transformer 150W-12V  
1 transformer per length of 2m  
Trafo 150W-12V  
1 Trafo pro Länge von 2m

## PLEXI COVERS



**IL000-001**  
5 x plexi cover for C357, L: 100cm  
5 x Plexi Abdeckung für C357, L: 100cm  
**IL000-002**  
5 x plexi cover for C358, L: 100cm  
5 x Plexi Abdeckung für C358, L: 100cm

## T5 TUBE



IL002-002



IL002-002

L: 119cm

T5 HE 1 x 28W incl./inkl. T5 HE 1 x 28W  
connection cable incl./inkl. Verbindungskabel L: 50 cm



IL002-001

IL002-001

L: 59 cm

T5 HE 1 x 14W incl./inkl. T5 HE 1 x 14W  
connection cable incl./inkl. Verbindungskabel L: 50 cm



IL002-003

L: 180cm

Power cord/Stromkabel

max. 12 fixtures per power cord  
max. 12 Armaturen pro Stromkabel

## LIGHT PLATE



IL001-006



IL001-006

L: 200 cm (max 223cm)

T5 HE 2 x 28W excl./exkl. T5 HE 2 x 28W  
Philips DALI Touch & Dim  
Digital dimmer incl./inkl. digitaler Dimmer



IL001-005

IL001-005

L: 50 cm (max 55cm)

T5 HE 1 x 14W excl./exkl. T5 HE 1 x 14W  
Philips DALI Touch & Dim  
Digital dimmer incl./inkl. digitaler Dimmer

max. 30 fixtures interconnected/max. 30 Armaturen in einer



## LED INSERT NEW



Ø4 cm x 9 mm



### IL003-011

Set of 5 LEDS (1 LED = 0,2W)  
+ 5 extension cables (5x1m)  
Possible to replace a single LED lamp

Set mit 5 LED's (1 LED = 0,2W)  
+ Verlängerungskabel (5x1m)  
Wechsel der LED-Lampen möglich

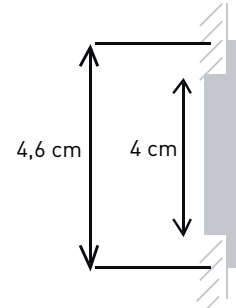

### IL003-012

60 x 35 x 20 mm

converter max. 20 lamps  
Trafo für max. 20 Lampen

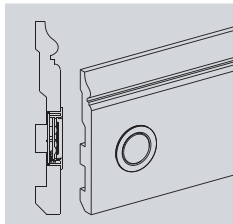

Use IL003 for example in / Kombinieren Sie IL003 zum Beispiel mit:  
C354, C305, C220, C351, C332,  
SX104, SX105, SX118, SX137, SX138, SX125, SX122, SX155, SX156



LIGHTING  
BELEUCHTUNG

Technical information on [www.oracdecor.com](http://www.oracdecor.com)  
Detailed installation instructions in the packaging.

Technische Informationen auf [www.oracdecor.com](http://www.oracdecor.com).  
Detaillierte Installationsanweisung in der Verpackung.



L600-001

19,5 x 34 x 8,5cm

recessed fixture for energy saving lamp (18W - G24 - q2)

→ see p. 21

Einbauarmatur für Sparlampen (18W - G24 - q2)

→ sehe S. 21

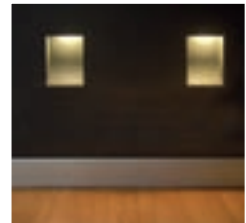
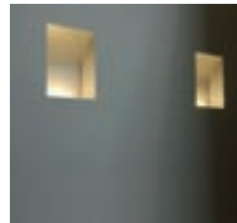

L601-001

10 x 9 x 10cm

recessed fixture for MycroLynx F7W (white & color)  
or MycroLynx LED (white & color)

Einbauarmatur für MycroLynx F7W (weiss oder in Farbe)  
oder MycroLynx LED (weiss oder in Farbe)

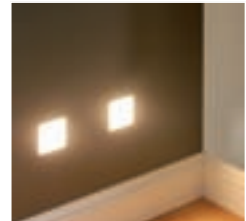
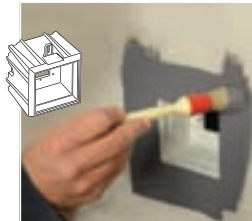

Lightbulbs not supplied by Orac.  
Lampen werden von Orac nicht mitgeliefert.





technical info  
Technische Info



TECHNICAL INFO  
TECHNISCHE INFO

accessories  
Zubehör

FB13

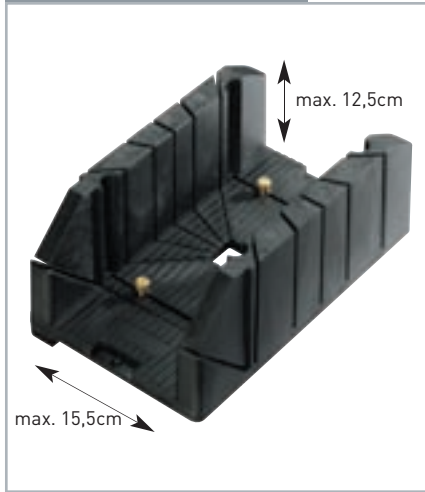

FB14



FB300 (1+2)

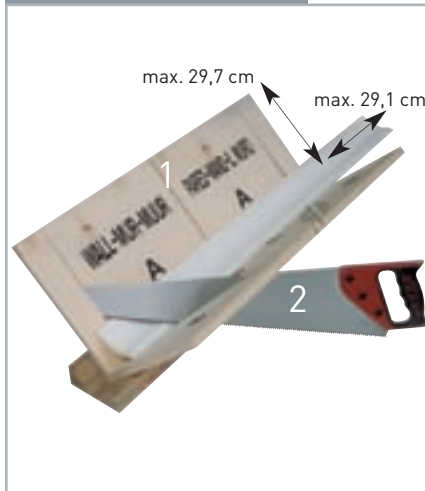

FDP100



FB10 Variomatic



FB15



TECHNICAL INFO  
TECHNISCHE INFO

FDP500	310ml	7 à 8m
FDP600	4200ml	65 à 110m



## DecoFix Pro

### EXTRA STRONG installation adhesive

A slow-drying extra strong glue that ensures a long lasting seal between the mouldings and the wall and/or ceiling. Suitable for Orac Luzzus, Orac Axxent and Orac Basixx mouldings on porous surfaces and for interior applications.

### EXTRA STARKER Montagekleber

Langsam trocknender extra starker Montagekleber, der eine Verbindung zwischen den Leisten und der Wand und/oder der Decke herstellt.

Geeignet für Orac Luzzus, Orac Axxent und Orac Basixx Profile auf saugenden Untergründen und für den Innenbereich.

FDP700	290ml	7 à 8m
--------	-------	--------



## DecoFix Hydro

### EXTRA STRONG installation adhesive for EXTERIOR applications

An extra strong glue for exterior applications, in damp environments and on non-porous surfaces instead of DecoFix Pro.

### EXTRA STARKER Montagekleber für den AUßENBEREICH

Extra starker Montagekleber für Außenarbeiten, Feuchträume und nicht-saugende Untergründe (lackierte Oberflächen, Fliesen, etc.) anstatt DecoFix Pro.

FX200	310ml	min. 80m
FX210	80ml	min. 20m



## DecoFix Extra

### Adhesive for perfect jointing

A glue for seam joints between the mouldings. Push the profiles strongly to each other and remove excess of DecoFix Extra preferably before hardening (wait at least two hours) with acetone or Synth Thinner. The adhesive can be painted after 24 hrs.

### Kleber zum Verbinden von Profilen

Nach dem Auftragen des Klebers, die Profile fest aneinander drücken und überschüssiger DecoFix Extra am besten vor dem Aushärten (nach wenigen Stunden) mit Aceton oder synth. Verdünner entfernen. Überstreichbar nach 24 Stunden.

## INTERIOR INSTALLATION OF RIGID CORNICE MOULDINGS INNENMONTAGE VON ECKLEISTEN

Full warranty coverage if provided instructions have been followed to the letter.

Die Garantie ist nur gültig bei einer Installation gemäß der Montagehinweise.

For perfect installation:  
Für eine perfekte Installation:



installation  
Installation

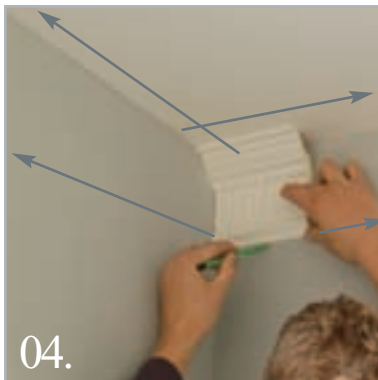
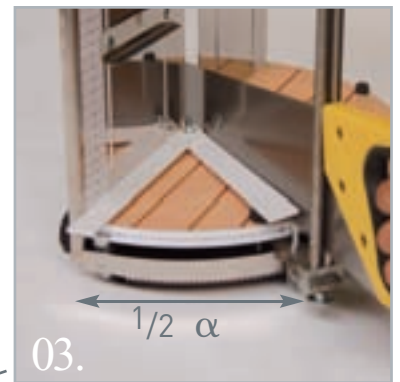
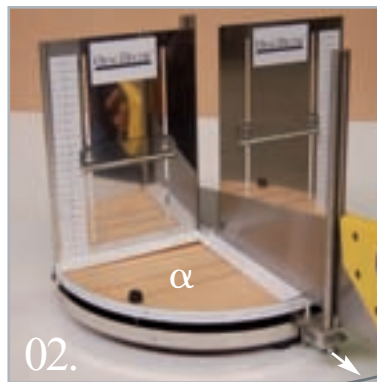
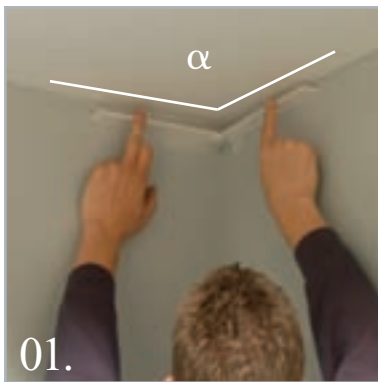

TECHNICAL INFO  
TECHNISCHE INFO

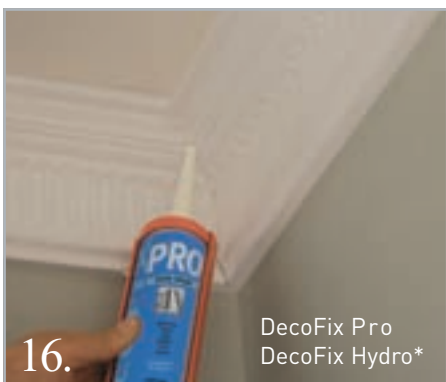

\* for exterior applications and in damp environments.

\* für Außenarbeiten und Feuchträume.

## EXTERIOR APPLICATIONS AUßENVERARBEITUNG

All Orac Luxus as well as the Orac Axxent products can be used for exterior applications and in damp environments. To glue the ornaments, you proceed exactly as for interior applications, but you replace the DecoFix Pro adhesive product with DecoFix Hydro. The products have to be covered with a special coating for outside use.

Alle Orac Luxus und Orac Axxent Artikel eignen sich, unter Einhaltung der Verarbeitungsrichtlinien, für die Verwendung im Außenbereich und Feuchträumen (Schwimmbad, Sauna, etc.). Für Außenarbeiten und Feuchträume zur Montage DecoFix Hydro anstelle von DecoFix Pro verwenden. Die Produkte müssen mit einer speziellen Fassadenfarbe versehen werden.

## GUARANTEE & FIRE RETARDANT STANDARDS GARANTIE & BRANDVORSCHRIFTEN

ORAC DECOR® ornaments are unbreakable, light and easy to install. They are processed in the same way as light wood and finished with a quality primer.

You will find all the technical information on our website [www.oracdecor.com](http://www.oracdecor.com). Guarantee terms and conditions apply if provided instructions have been followed to the letter.

Check the measurements of the ornaments on the premises before you start installing them, there may be some discrepancies in sizes or/and shapes against those stated in the catalogue. Do not hesitate to call for any further information you may require.

### FIRE RETARDANT STANDARDS

In many interiors and projects strict fire regulations are imposed. Therefore, ORAC has implemented a number of solutions depending on the country and its regulations. Please contact our engineering department for more detailed requests.

Alle ORAC DECOR®-Profile sind im Gegensatz zu Stuck aus Gips oder Holz leicht, sehr widerstandsfähig und einfach zu installieren. Qualitätsfarben, gleich ob Lack, Dispersion oder Lasuren, werden hervorragend angenommen.

Alle Technische Information finden Sie auf [www.oracdecor.com](http://www.oracdecor.com). Die Garantie ist nur gültig bei einer Installation gemäß der Montagehinweise.

Kontrollieren Sie vor der Montage die Maße und Beschaffenheit der Ware. Wir behalten uns das Recht vor, Produktänderungen, die ausschließlich der Verbesserung des Artikels dienen, den Vertragszweck nicht gefährden und zumutbar sind, ohne Vorankündigung durchzuführen. Wir geben Ihnen gerne telefonisch weitere Auskünfte.

### BRANDVORSCHRIFTEN

Für viele Interieure und Projekte gelten sehr strenge Richtlinien. Folglich hat Orac, unter Berücksichtigung der jeweils gültigen Normen in unseren Exportländern, eine Reihe von Lösungen ausgearbeitet. Für ausführliche Informationen kontaktieren Sie uns.



TECHNICAL INFO  
TECHNISCHE INFO

## EXPLANATION SYMBOLS ERKLÄRUNG/SYMBOLS

### © REGISTERED MODELS:

C351: 000257464-0003  
C352: 000257464-0004  
C353: 000257464-0005  
C354: 000257464-0006  
C355: 000257464-0007  
C356: 000257464-0008

C335: 000995576-0001  
C336: 001035273-0001  
C990: 000995576-0002

P5051: 000257464-0001  
P5050: 000257464-0002

P8050: 000995576-0003  
P9900: 000995576-0004  
P9901: 000995576-0005

SX156: 000995576-0006



Safety Class I with earthing  
Schutzklasse I erfordert einer  
Schutzleiteranschluß



Safety Class II double isolation  
Schutzklasse II doppelte Isolierung



Safety Class III low voltage  
Schutzklasse III  
Sicherheitskleinspannung



Suitable for direct mounting in/on  
flammable surfaces  
Geeignet für direkte Montage in/auf  
entflammbare Oberflächen



12V 12V constant tension  
12V Gleichstrom



230V 230 - 240 Volt  
240V 230 - 240 Volt  
50Hz



IP Protection level  
Schutzklasse



CE Approval  
CE Standard



GS approved products (tested safety)  
Geprüfte Sicherheit



E II Energy efficiency qualification  
Geprüfte Energieeffizienz



T5 HE G5 lamp included  
Inklusiv T5 HE G5 Lampe



Energy saving lamp not included  
Exklusiv Sparlampe



MicroLynx lamp not included  
Exklusiv MicroLynx Lampe



Not dimmable  
Nicht dimmbar



Dimmable  
Dimmbar



Electronic dimmable ballast  
Elektronisch dimmbares Vorschaltgerät



Colour temperature lamp  
Farbtemperatur Lampe



Average lifespan lamps  
Durchschnittliche Lebensdauer Lampen



Minimum distance to wall  
Mindestabstand zur Wand



Uplight  
Nach oben leuchtend



Mounted fixture  
Aufputzleuchte



Downlight  
Nach unten leuchtend



Max. number of fixtures  
interconnected  
Max. Anzahl Verbindungen in Reihe



Budget friendly  
Preiswert



Low energy use  
Niedriger Energieverbrauch



Easy to install  
Einfach zu installieren

## LIST OF KEY WORDS VERZEICHNIS DER SCHÜSSELWÖRTER

Accessories	136 - 139	Armaturen	127
Adhesive	137-140	Beleuchtung	127-133
Byblos	100	Brandvorschriften	140
Capitals (columns)	122-126	Byblos	100
Ceiling ornaments	114	Deckenziererelemente	114
Ceiling tiles	115	Deckenplatten	115
Ceiling roses	110-113	DecoFix Extra	137
Columns	122-125	DecoFix Hydro	137-140
Corbels	116	DecoFix Pro	137-140
Corner elements	93,95	Dome	114
Cornice mouldings	80-91	Duropolym <sup>®</sup>	6
Deco elements	118	Eckenelemente	93,95
DecoFix Extra	137	Eckleisten	80-91
DecoFix Hydro	137-140	Farbe	140
DecoFix Pro	137-140	Flexible Leisten	98-99
Domes	114	Garantie	140
Door frames	102	Gebogene Wände	98-99
Door panels	104	Gehrungslade	136,138
Duropolym <sup>®</sup>	6	Indirekte Beleuchtung	128-133
Fire retardant standards	140	Installation	138-139
Fixtures	127	Kamine	117
Flexible mouldings	98-99	Kapitelle	122-126
Glue	137-140	Kleber	137-140
Glue pistol	140	Klebstoffpistole	140
Lighting	127-133	Konsolen	116
Indirect lighting	128-133	LED insert	132
Installation	138-139	Light plate	131
LED insert	132	Lighting string	130
Light plate	131	MycroLynx	133
Lighting string	130	Nischen	118-119
Mantel pieces	117	Orac Axxent	97
Mitre box	136,138	Orac Xterio	79
MycroLynx	133	Orac Luxxus	3-8
Niches	118-119	Paneele	104-105
Orac Axxent	97	Pedimente	108-109
Orac Xterio	79	Pilaster	120-121
Orac Luxxus	3-8	Polyurethan	6
Paint	140	Purotouch <sup>®</sup>	6
Panels	104-105	Rosetten	110-113
Panel mouldings	90-95	Säge	136
Pediments	108-109	Säulen	122-125
Pilasters	120-121	Segmentierte Säule	126
Polyurethane	6	Schaft	122-125
Purotouch <sup>®</sup>	6	Sicherheitsinformationen	140
Rounded walls	98-99	Socket	122-125
Safety regulations info	140	Sockelleisten	96-97
Saw	136	T5 Tube	131
Segmented column	126	Türumrandungen	102
Shelves	116	Türpaneele	104
Skirting	96-97,106-107	Unterbau → Konsole	116
Socles	122-125	Variomatic	136
T5 Tube	131	Wandbords	116
Variomatic	136	Wanddekoration	118
Wall decoration	118	Wand- und Friesleisten	90-95
Warranty	140	Wandverkleidung	106-107
Xinnix <sup>®</sup>	133	Zierelemente	118
		Zubehör	136 - 139
		Xinnix <sup>®</sup>	133

## LIST OF REFERENCES REFERENZVERZEICHNIS

B401	116	D161	109	K1141	124	P5020A	91
B402	116	D170	109	K1142	122	P5020B	91
B403	116	D200	102	K1151	124	P5021	90
B404	116	D210	102	K1152	122	P5050	92
B408	116	D300	101, 103	K200	109, 121	P5051	91
B409	116	D310	102	K201	109, 121	P6020	94
B410	116	D320	121	K201LR	121	P7010	94
B413	116	D400	108	K202	121	P7020	94
B414	116	D401	108	K2131	125	P7030	94
B417	116	D402	108	K2132	123	P7040	94
C200	82	D500	104	K220	120	P7050	94
C201	86	D503	104	K221	120	P7060	94
C211	87	D504	104	K223	120	P7070	91
C212	86	D506	104	K224	120	P7080	94
C213	82	D507	104	K240	120	P801C	93
C214	86	D62	102	K241	120	P8020	90
C215	81	DX119	91, 102	K250	121	P8030	90
C216	86	DX121	91, 102	K251	121	P8030C	93
C217	83,84	F10	114	K253	121	P8030D	93
C218	88	F11	114	K254	120, 121	P8040	92
C219	88	F12	114	K255	120	• P8050	92
C220	82	F30	104, 115	K3001	125	P9010	91,101, 103
C230	81	F31	104, 115	K3002	123	P9020	92
C240	82	F32	115	K3101	125	P9040	90
C250	81	F33	115	K3102	123	P9050	90
C260	81	FB10	136	K3111	125	• P9900	90
C300	84	FB13	136	K3112	123	• P9901	90
C301	88	FB14	136	K3141	124	R07	110
C302	87	FB15	136	K3142	123	R08	110
C303	87	FB300	136	K3151	125	R09	110
C304	87	FDP100	136	K3152	123	R10	111
C305	81	FDP500	136	K3201	125	R11	111
C307	89	FDP600	136	K3202	123	R12	111
C307A	89	FDP700	136	K4001	126	R13	111
C308	89	FX200	136	K4002	126	R14	111
C321	83	FX210	136	K4121	126	R16	111
C322	81	G40	118	K4122	126	R17	111
C331	82	G42	118	K4131	126	R18	111
C332	85	G50	118	K4132	126	R22	111
C333	83	G51	118	L501	127	R23	112
C334	83	H100A	117	L504	127	R24	113
• C335	85	H100B	117	L505	127	R27	113
• C336	85	H100C	117	L506	127	R28	112
C351	128	H101A	117	L509	127	R31	111
C352	128	H101B	117	L512	127	R35	111
C353	80	IL000-001	130	L600-001	133	R37	113
C354	80	IL000-002	130	M9010A	101	R38	112
C355	80	IL001-005	131	M9010B	101	R40	110
C356	80	IL001-006	131	M9010C	101	R46	111
C357	128	• IL002-001	131	M9010LR	101	R50	111
C358	128	• IL002-002	131	N403	118	R52	112
C360	80	• IL002-003	131	N404	118	R61	111
C400	82	IL003-001	132	N410	118	R64	113
C402	86	IL003-002	132	N503	119	R66	110
C422	88	IL100	130	N504	119	R73	112
C602	81	IL110	130	N510	119	R74	112
C900	84, 129	• IL120	130	N520	119	R76	110
C901	84, 129	K1001	124	P101A	95	R77	111
C902	83, 129	K1002	122	P1020	94	SX104	97
• C990	84, 85	K1101	124	P20	95	SX105	96
D101	103	K1102	122	P201A	95	SX118	96
D1010	103	K1111	124	P2020	94	SX122	97
D1014	103	K1112	122	P21	95	SX125	97
D102	103	K1121	124	P3020	94	SX137	97
D120	108	K1122	122	P4020	90	SX138	97
D140	109	K1131	124	P4020A	93	SX155	96
D150	109	K1132	122	P5020	91	• SX156	97

• **NEW**



Wij danken iedereen die meegewerkt heeft aan de realisatie van deze brochure.  
Nous remercions tout le monde qui a collaboré à la réalisation de ce catalogue.  
We would like to thank everybody who helped with the creation of this brochure.  
Wir danken allen Personen, die an der Herstellung dieser Broschüre mitgewirkt haben.

This catalogue and the designs embodied within are protected by copyright law and international treaties. Unauthorized reproduction of the catalogue or any portion of it or reproduction of any of the designs embodied therein may result in severe civil and criminal penalties and will be prosecuted to the maximum.  
All rights reserved. ©2009, ORAC nv.



**Headquarters**

nv ORAC sa  
Biekorfstraat 32  
8400 Ostend, Belgium  
Tel: +32 (0)59-80 32 52  
Fax: +32 (0)59-80 28 10  
info@oracdecor.com  
www.oracdecor.com

**ORAC Nederland**

Tel: 0800-022 2125  
Fax: 0800-022 2138  
nederland@oracdecor.com

**ORAC France**

Tél: 0800-900 358  
Fax: 0032 59-802 810  
france@oracdecor.com

**ORAC Deutschland**

Tel: 0800-181 3694  
Fax: 0032 59 34 05 24  
deutschland@oracdecor.com

**ORAC (UK) Ltd.**

Unit 5, Hewitts Estate  
Elmbridge Road  
Cranleigh, Surrey  
GU6 8LW  
United Kingdom  
Tel: +44 (0)1483-271 211  
Fax: +44 (0)1483-278 317  
uk@oracdecor.com

**ORAC Slovakia S.R.O.**

Tel: +421 (0)514-891 581  
Fax: +421 (0)514-573 595  
slovakia@oracdecor.com

**ORAC Spain**

Tel: 0900 99 32 89  
Fax: 00 32 59 80 28 10  
spain@oracdecor.com

MP023-002  
ENG/DTS  
07/2010

Consumer:  
7 euro (incl. BTW/TVA)